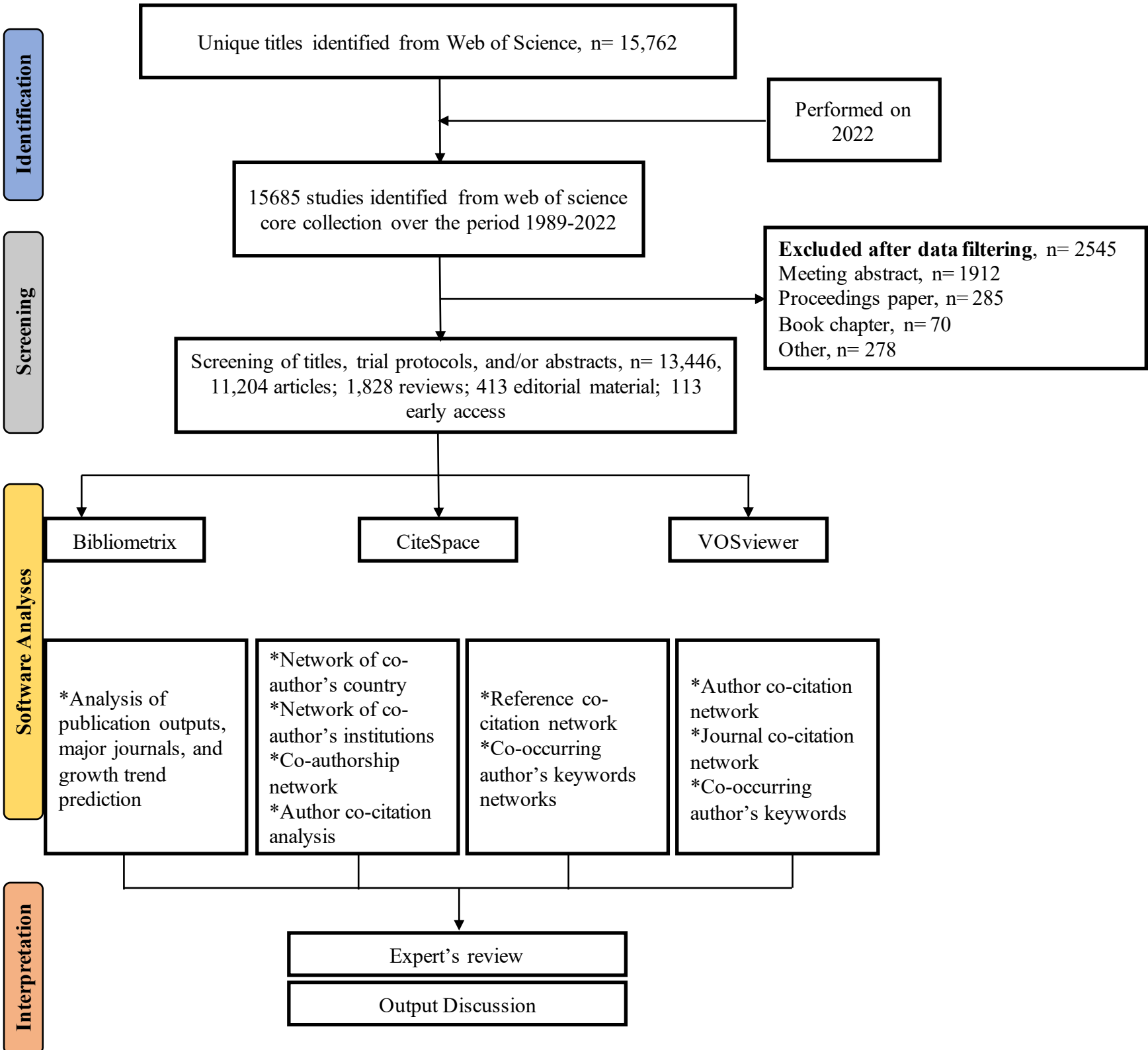TS ("topic," including title, abstract, author's keywords and keywords Plus)