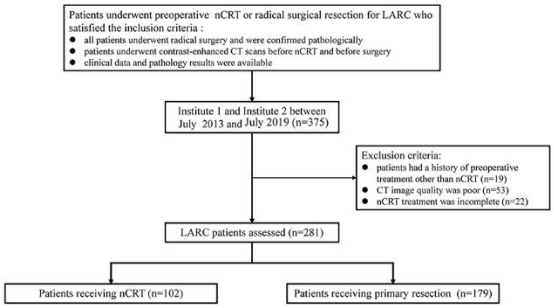Supplementary Figure.1 Flowchart of patient selection. nCRT= neoadjuvant chemoradiotherapy; LARC= locally advanced rectal cancer