Fig. 1g

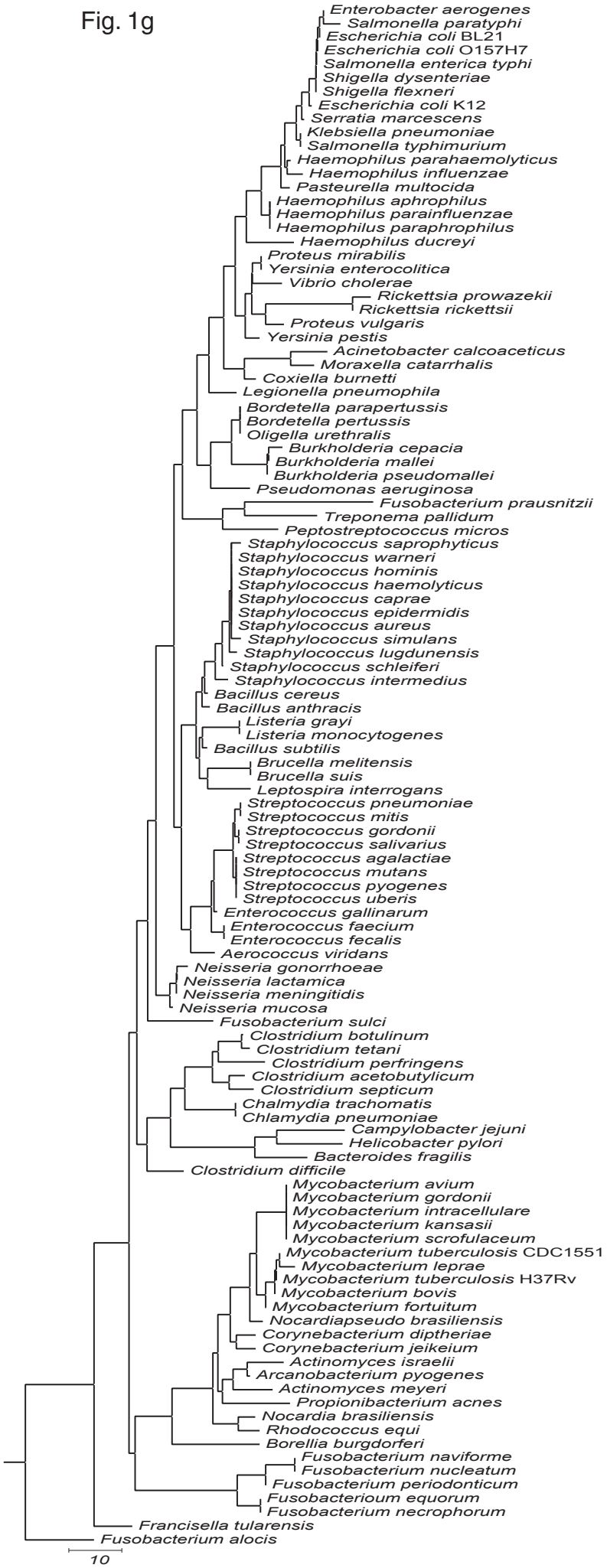
Enterobacter aerogenes
Salmonella paratyphi
Escherichia coli BL21
Escherichia coli O157H7
Salmonella enterica typhi
Shigella dysenteriae
Shigella flexneri
Escherichia coli K12
Serratia marcescens
Klebsiella pneumoniae
Salmonella typhimurium
Haemophilus parahaemolyticus
Haemophilus influenzae
Pasteurella multocida
Haemophilus aphrophilus
Haemophilus parainfluenzae
Haemophilus paraphrophilus
Haemophilus ducreyi
Proteus mirabilis
Yersinia enterocolitica
Vibrio cholerae
Rickettsia prowazekii
Rickettsia rickettsii
Proteus vulgaris
Yersinia pestis
Acinetobacter calcoaceticus
Moraxella catarrhalis
Coxiella burnetti
Legionella pneumophila
Bordetella parapertussis
Bordetella pertussis
Oligella urethralis
Burkholderia cepacia
Burkholderia mallei
Burkholderia pseudomallei
Pseudomonas aeruginosa
Fusobacterium prausnitzii
Treponema pallidum
Peptostreptococcus micros
Staphylococcus saprophyticus
Staphylococcus warneri
Staphylococcus hominis
Staphylococcus haemolyticus
Staphylococcus caprae
Staphylococcus epidermidis
Staphylococcus aureus
Staphylococcus simulans
Staphylococcus lugdunensis
Staphylococcus schleiferi
Staphylococcus intermedius
Bacillus cereus
Bacillus anthracis
Listeria grayi
Listeria monocytogenes
Bacillus subtilis
Brucella melitensis
Brucella suis
Leptospira interrogans
Streptococcus pneumoniae
Streptococcus mitis
Streptococcus gordonii
Streptococcus salivarius
Streptococcus agalactiae
Streptococcus mutans
Streptococcus pyogenes
Streptococcus uberis
Enterococcus gallinarum
Enterococcus faecium
Enterococcus fecalis
Aerococcus viridans
Neisseria gonorrhoeae
Neisseria lactamica
Neisseria meningitidis
Neisseria mucosa
Fusobacterium sulci
Clostridium botulinum
Clostridium tetani
Clostridium perfringens
Clostridium acetobutylicum
Clostridium septicum
Chalmydia trachomatis
Chlamydia pneumoniae
Campylobacter jejuni
Helicobacter pylori
Bacteroides fragilis
Clostridium difficile
Mycobacterium avium
Mycobacterium gordonii
Mycobacterium intracellulare
Mycobacterium kansasii
Mycobacterium scrofulaceum
Mycobacterium tuberculosis CDC1551
Mycobacterium leprae
Mycobacterium tuberculosis H37Rv
Mycobacterium bovis
Mycobacterium fortuitum
Nocardiapseudo brasiliensis
Corynebacterium diptheriae
Corynebacterium jeikeium
Actinomyces israelii
Arcanobacterium pyogenes
Actinomyces meyeri
Propionibacterium acnes
Nocardia brasiliensis
Rhodococcus equi
Borellia burgdorferi
Fusobacterium naviforme
Fusobacterium nucleatum
Fusobacterium periodonticum
Fusobacterioum equorum
Fusobacterium necrophorum
Francisella tularensis
Fusobacterium alocis
10