

Studies on the Selectivity Between Nickel-Catalyzed
1,2-*Cis*-2-Amino Glycosylation of Hydroxyl Groups of
Thioglycoside Acceptors with C(2)-Substituted
Benzylidene *N*-Phenyl Trifluoroacetimidates and
Intermolecular Aglycon Transfer of the Sulfide Group

*Fei Yu and Hien M. Nguyen**

Department of Chemistry, University of Iowa, Iowa City, IA 52242

SPECTRAL DATA

<i>N</i>-Phenyl Trifluoroacetimidates	Page 2 – 34
C(2)-<i>N</i>-Substituted Benzylideneamino Disaccharides and Aglycon Transfer Thioglycosides	Page 35 – 103
C(2)-<i>N</i>-Substituted Benzylideneamino Trisaccharides and Aglycon Transfer Thioglycosides	Page 104 – 109
C(2)-<i>N</i>-Acetyl Trisaccharides	Page 110 – 111
C(2)-Azido Disaccharides and Aglycon Transfer Thioglycosides	Page 112 – 117

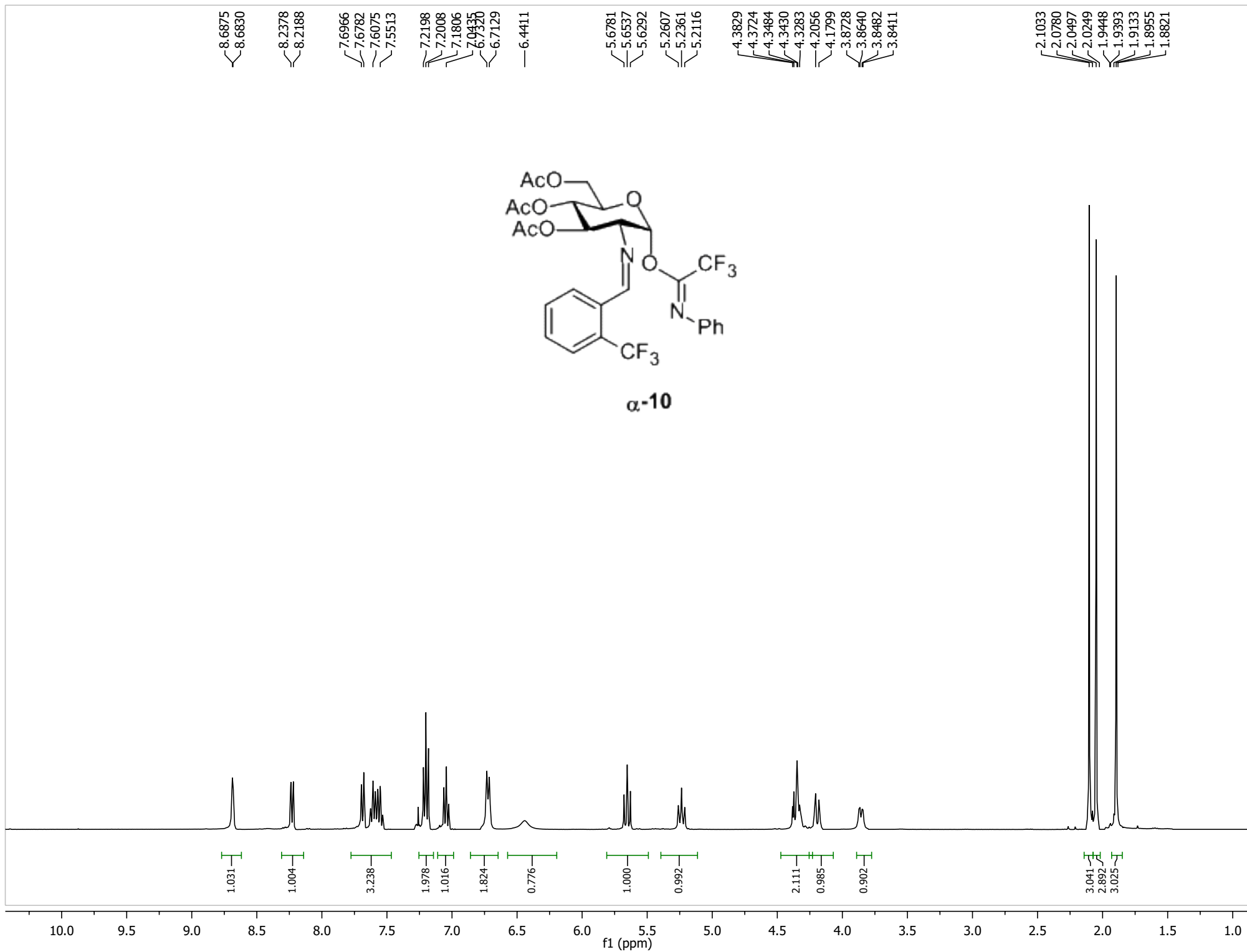

170.4062
169.6789
169.5147

161.4835

143.2114
133.1324
132.1230
130.9842
129.8418
129.5364
129.2281
129.0293
128.6447
128.5913
125.6463
125.5902
125.5346
125.4788
125.3832
124.3438
122.6610
119.3863

94.6642

77.3186
77.0005
76.6822
71.1100
70.5120
68.0313
61.7177

20.5467
20.4988
20.2068

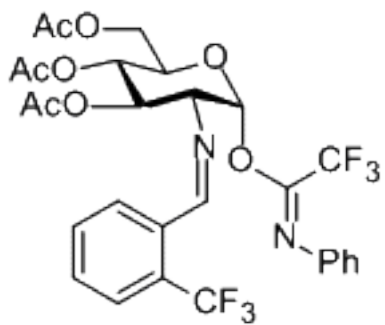

α -10

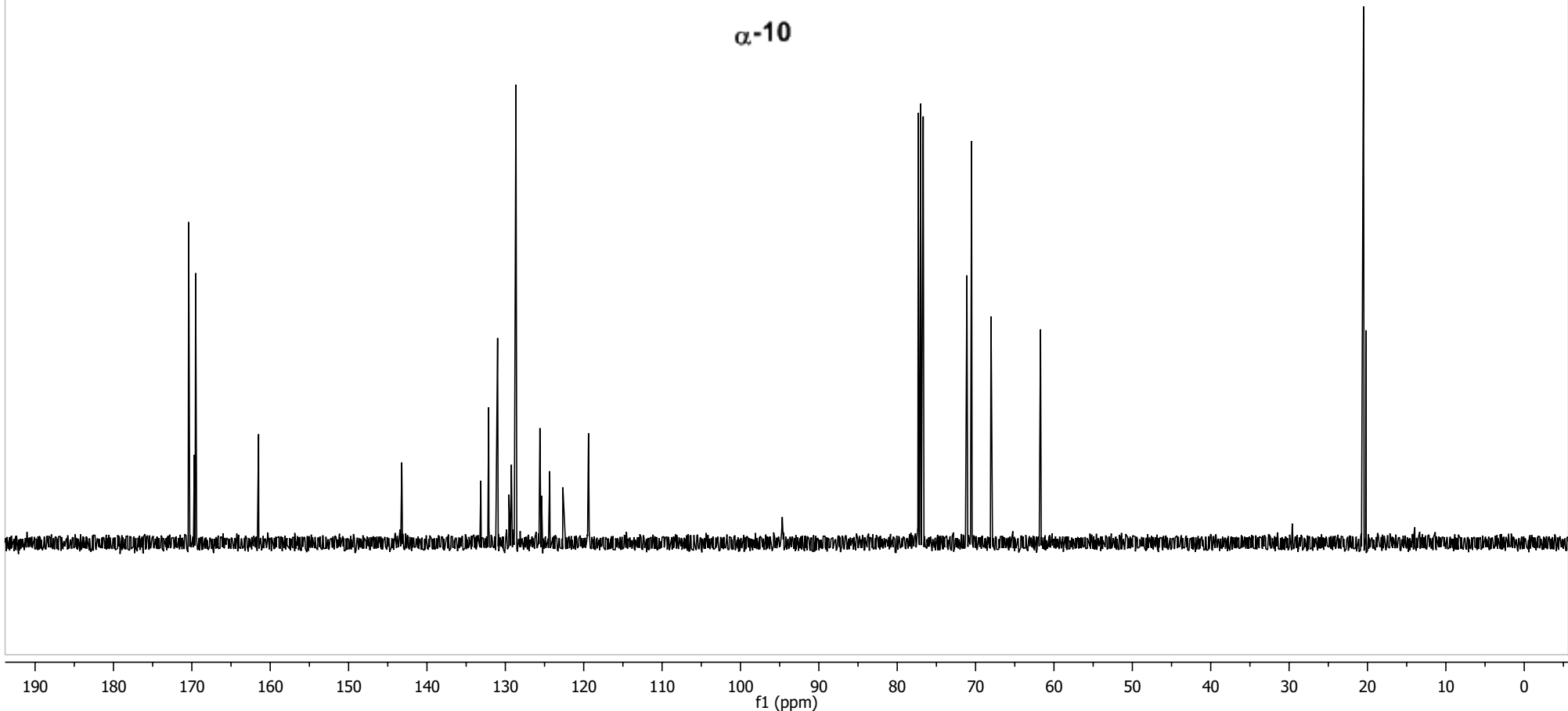

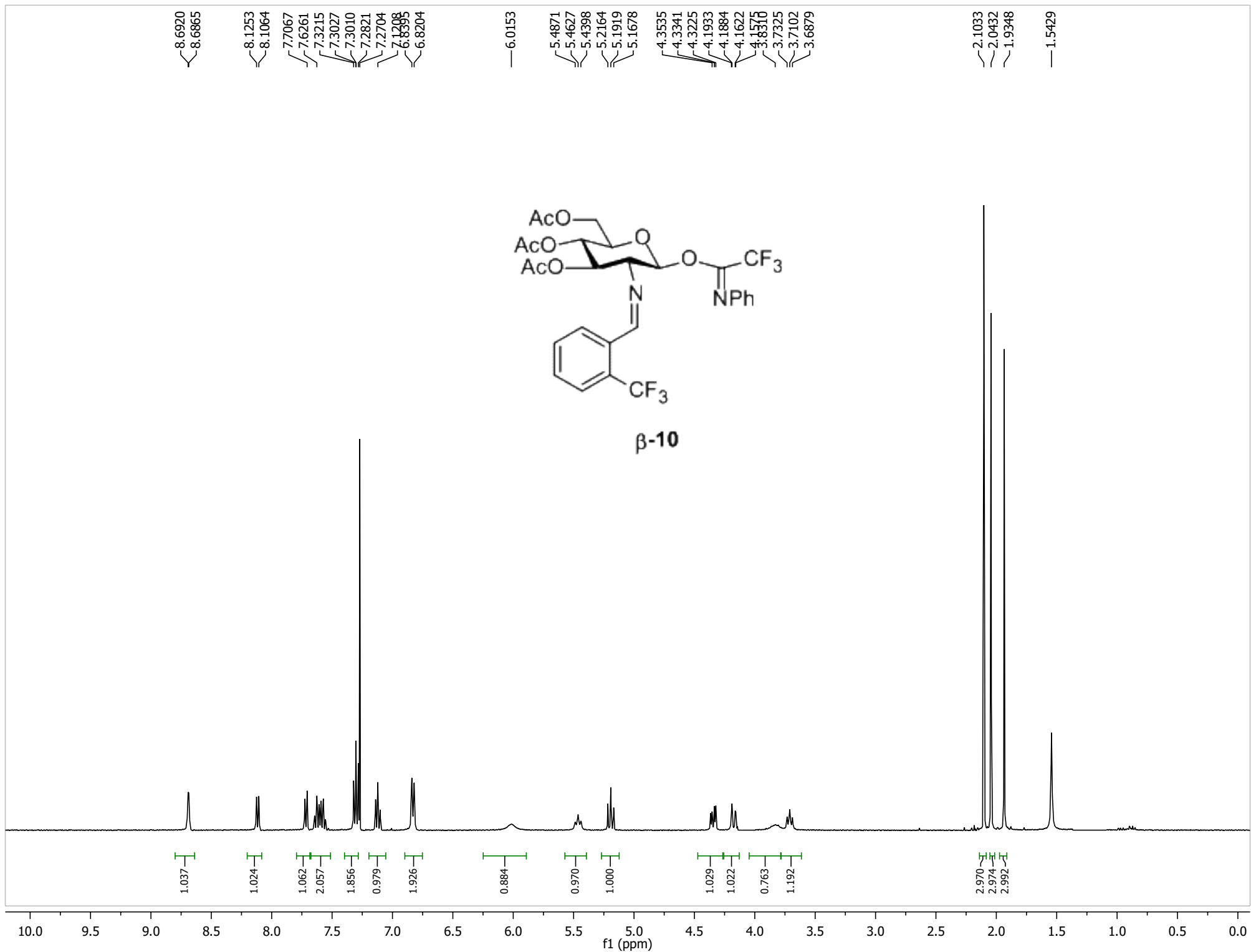

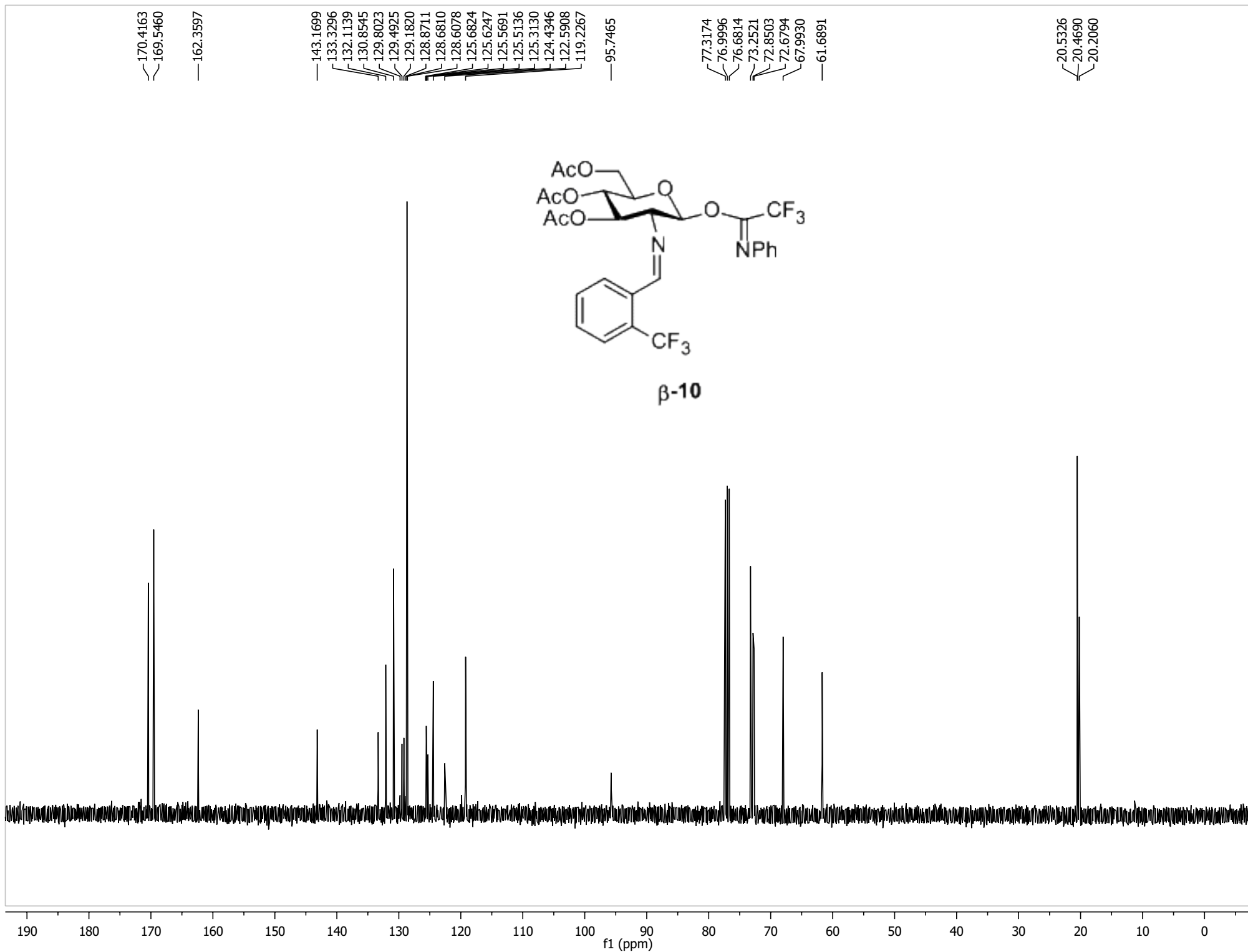

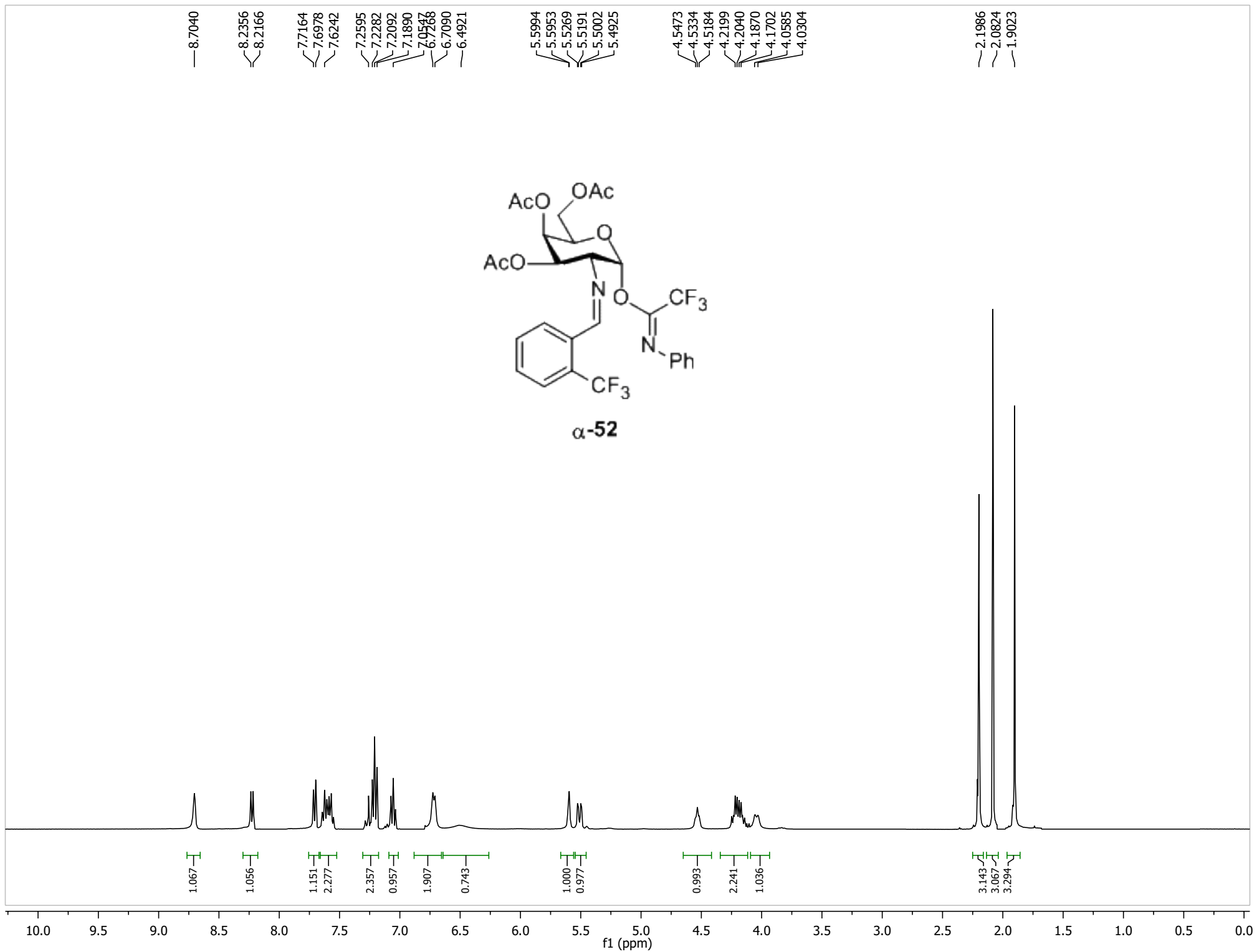

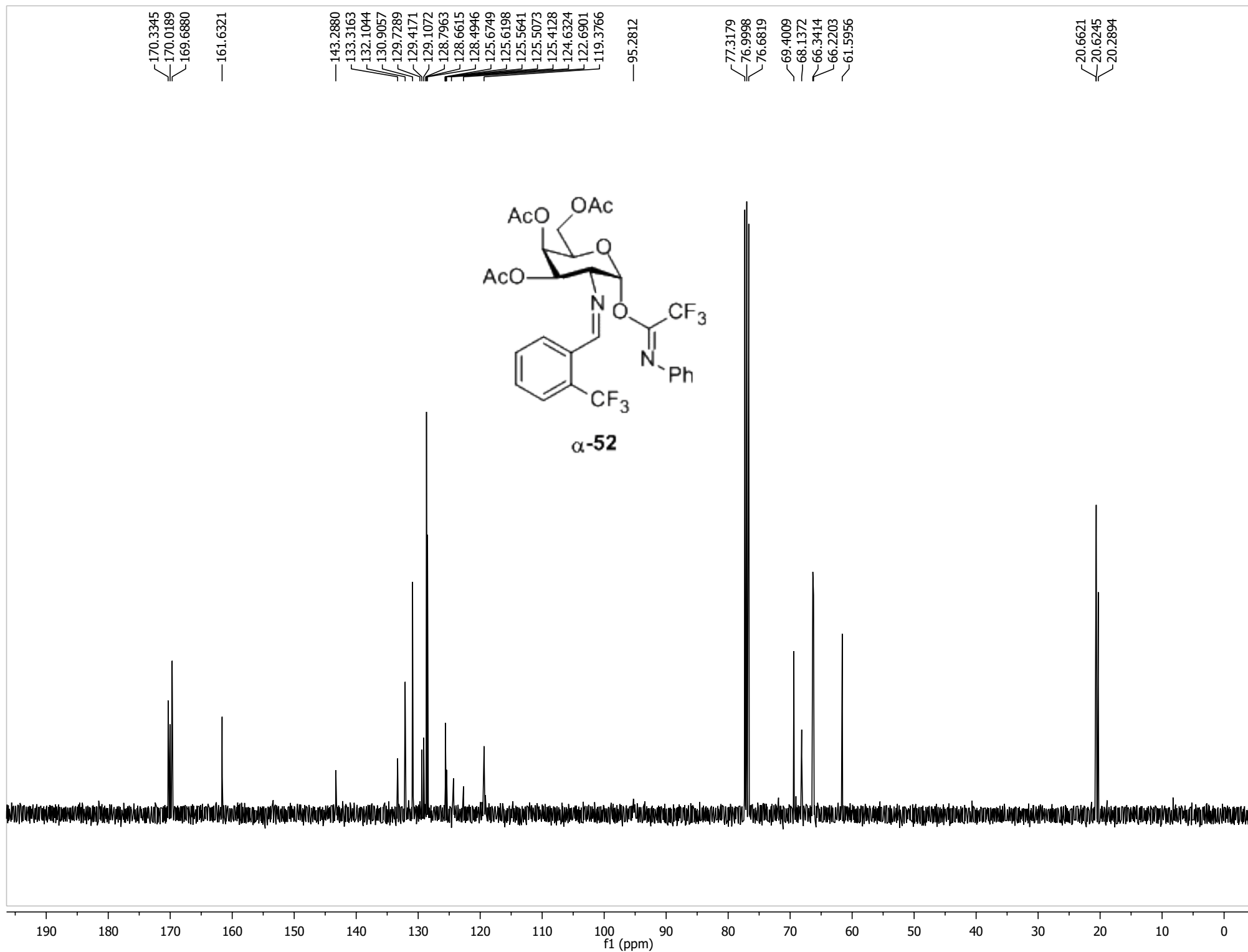

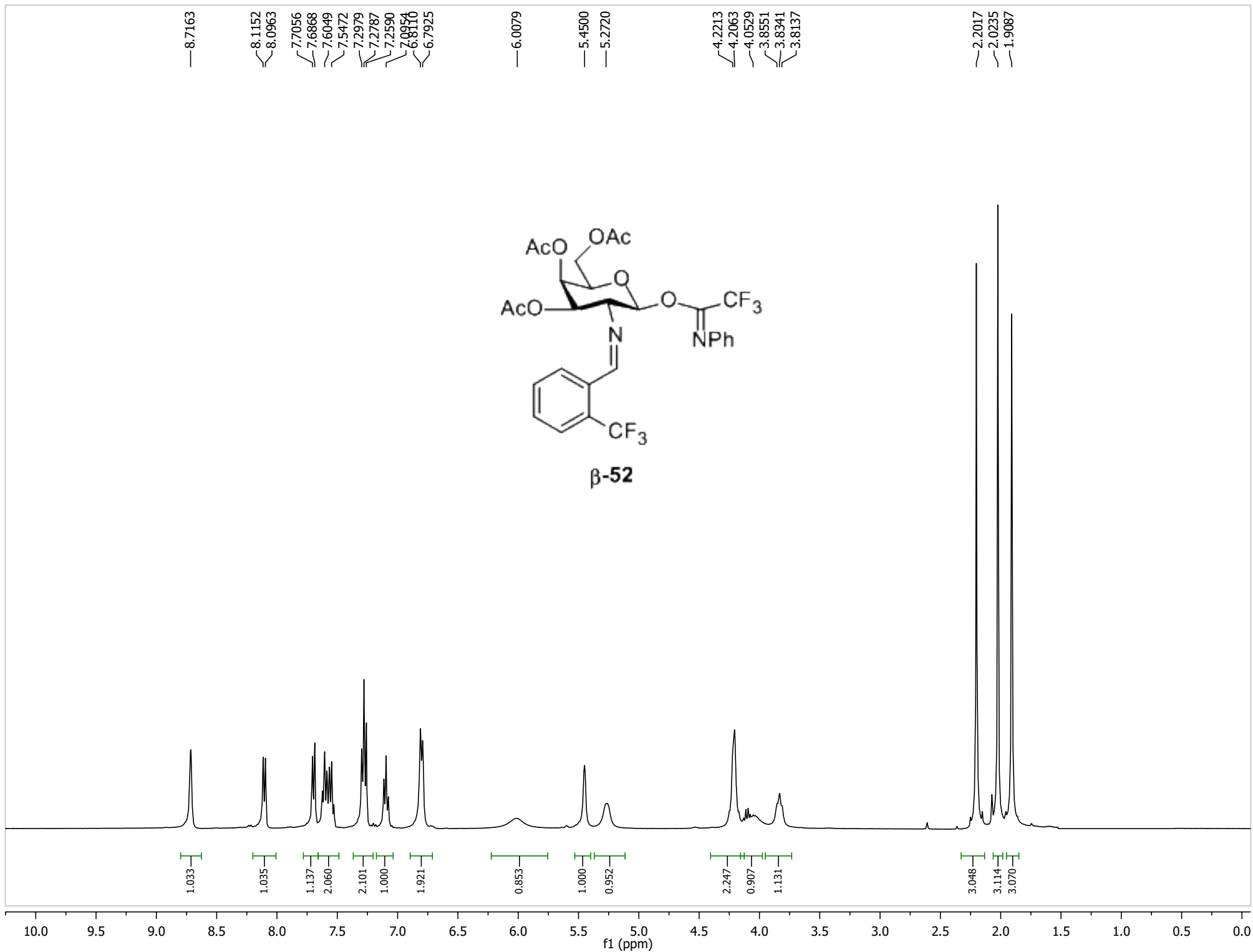

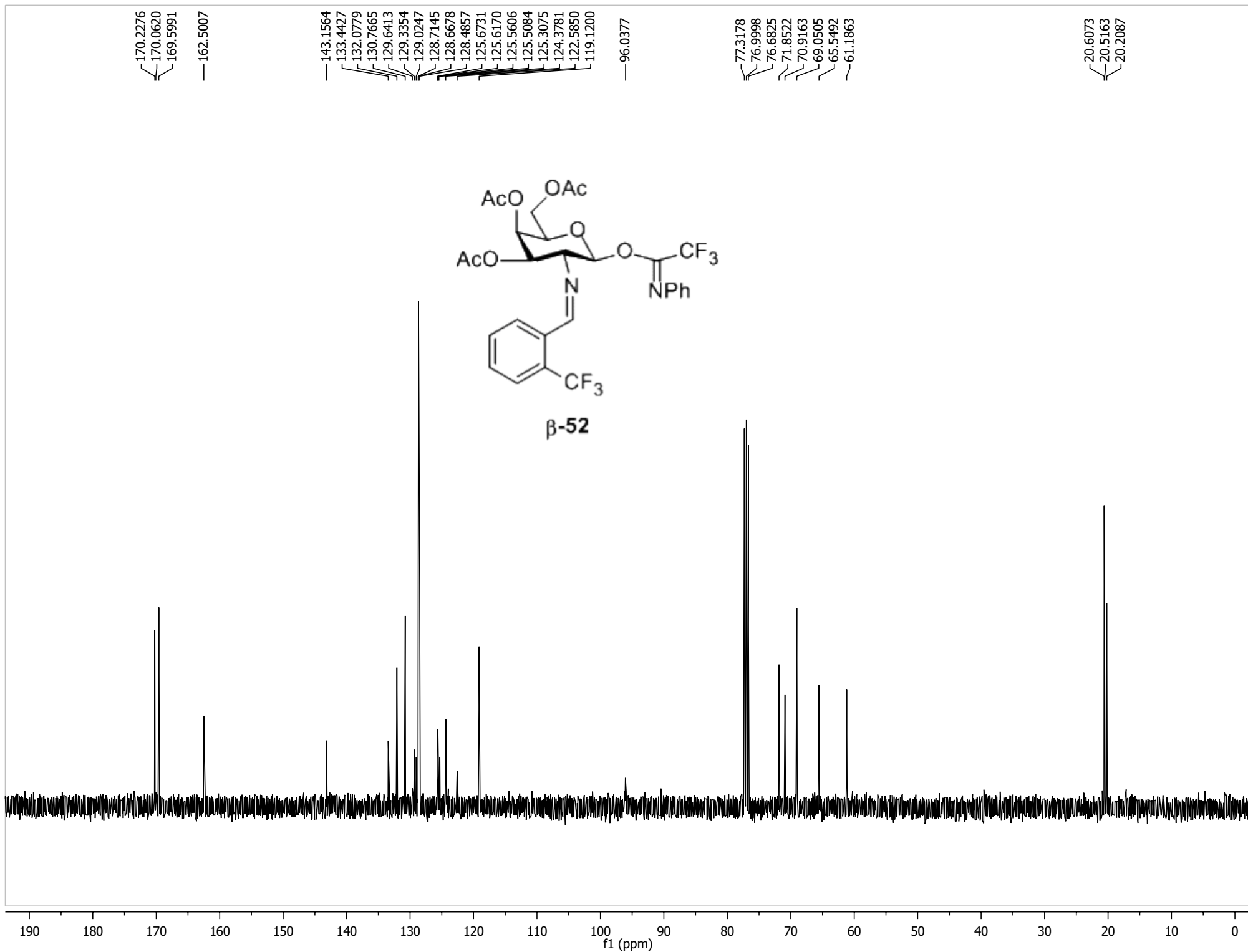

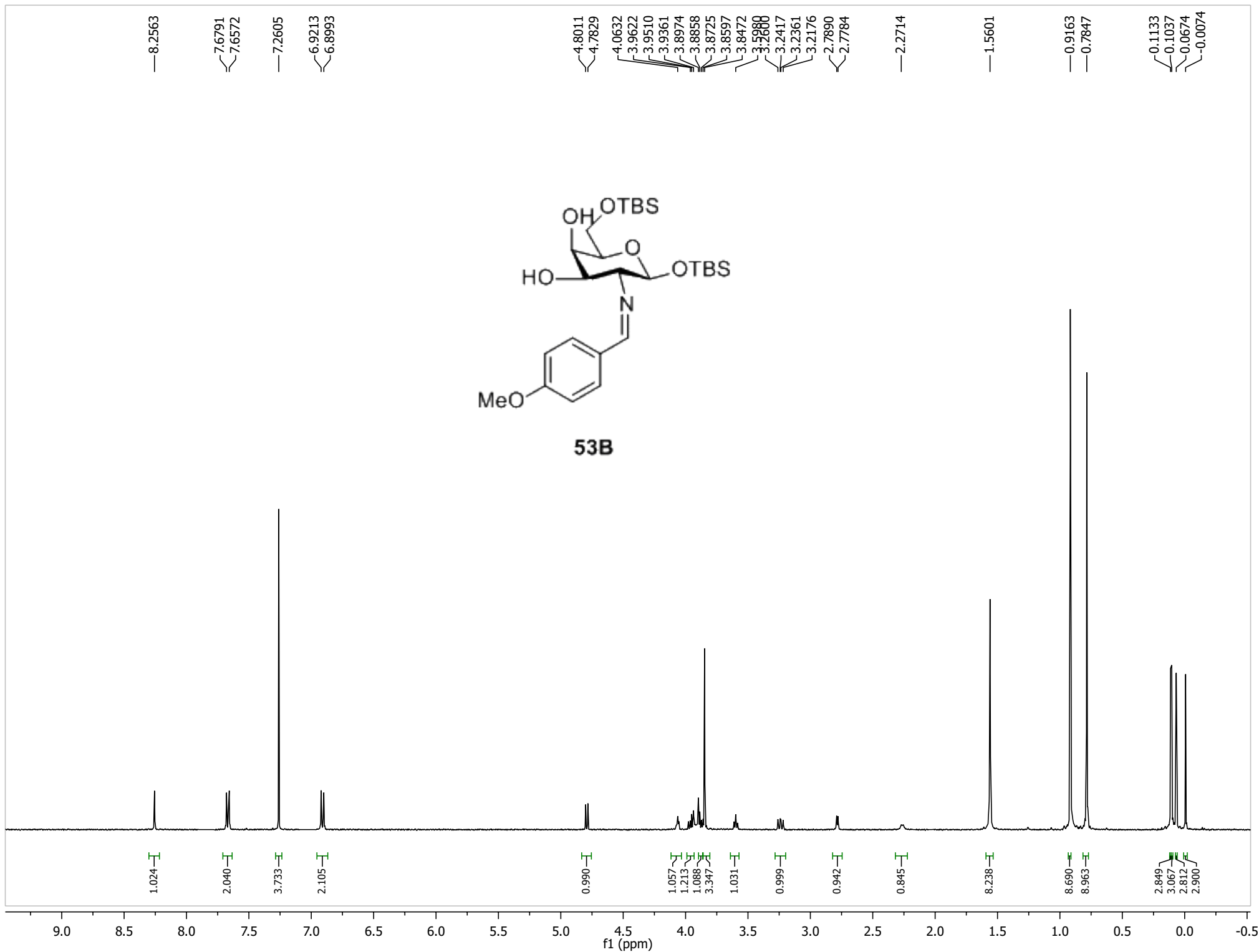

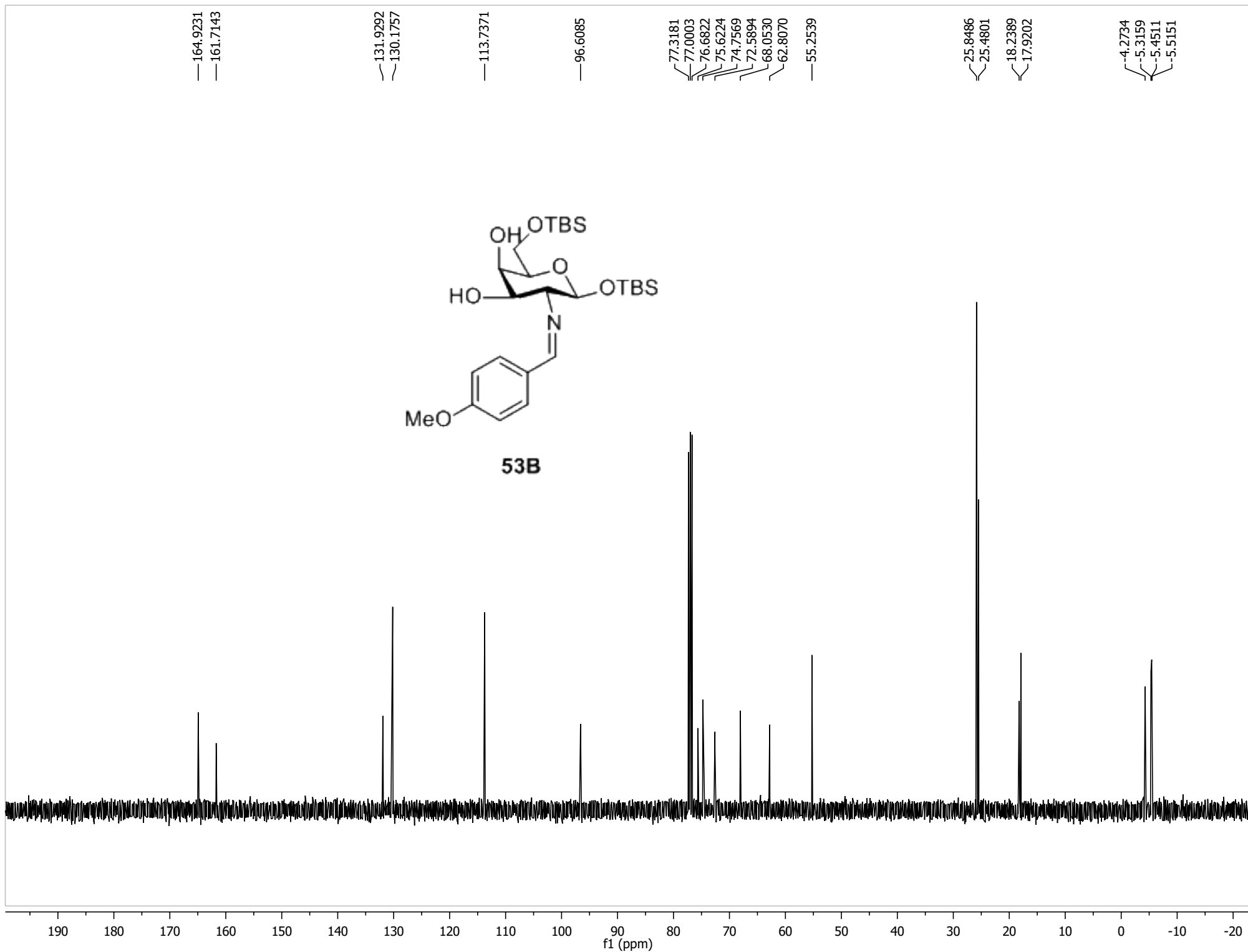

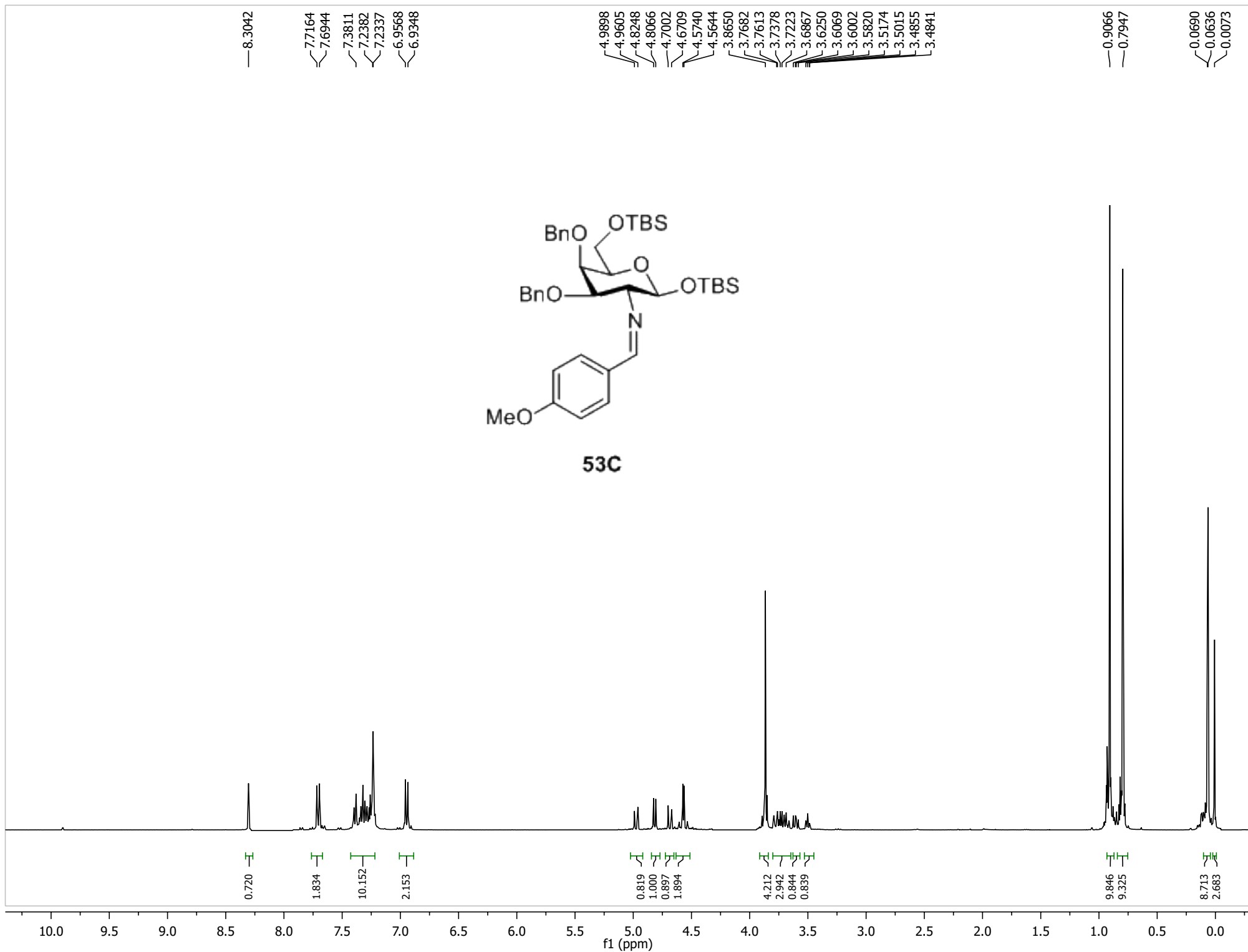

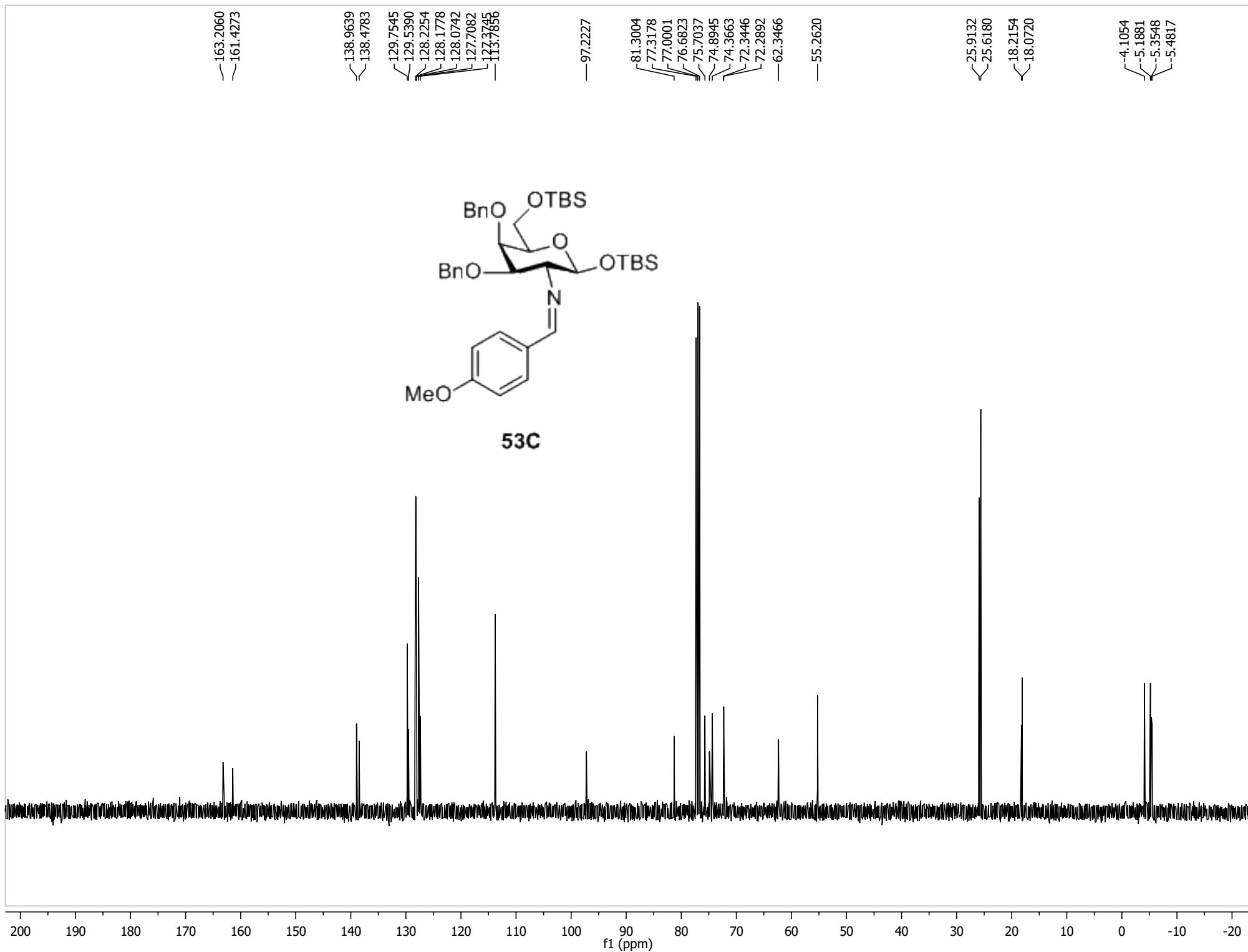

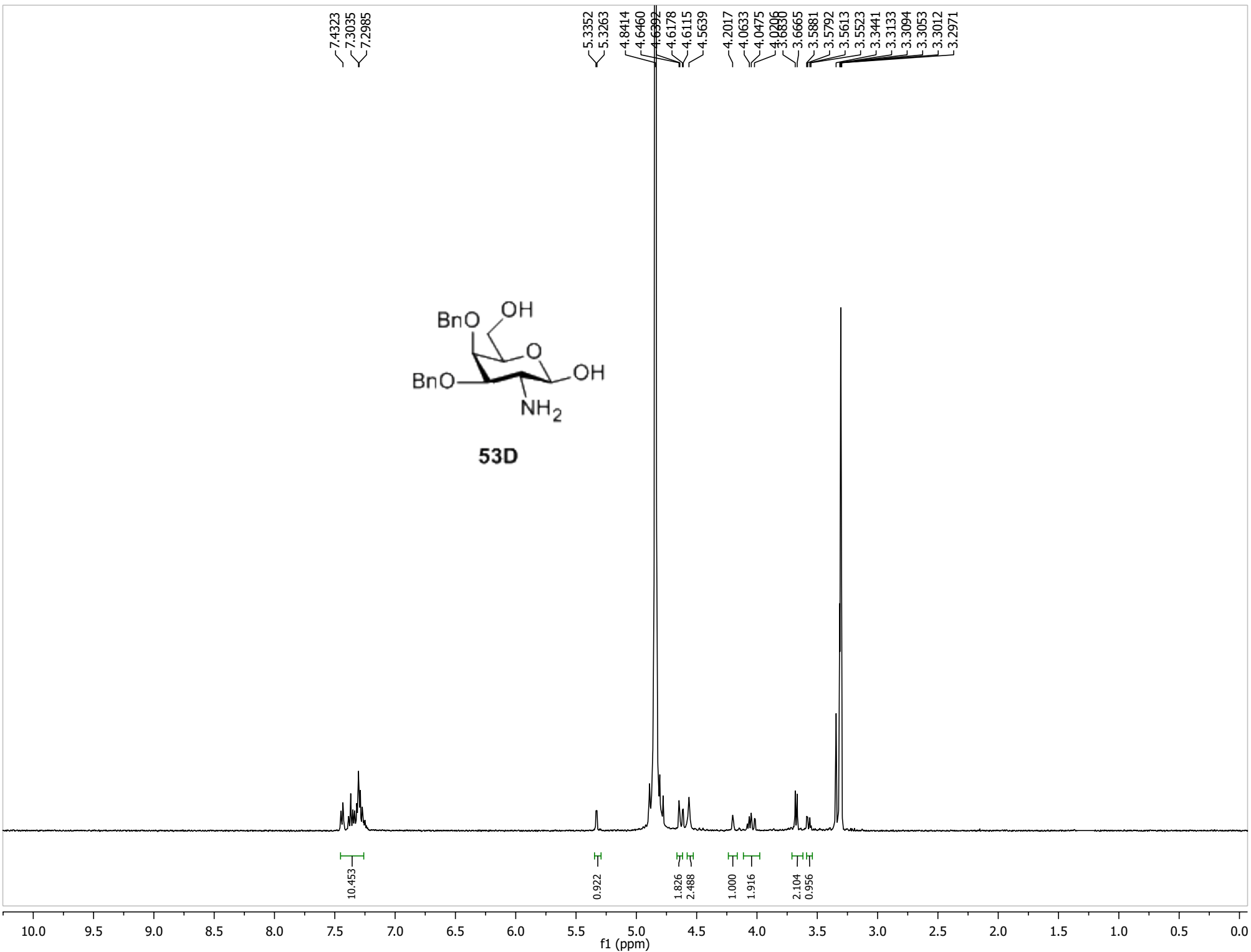

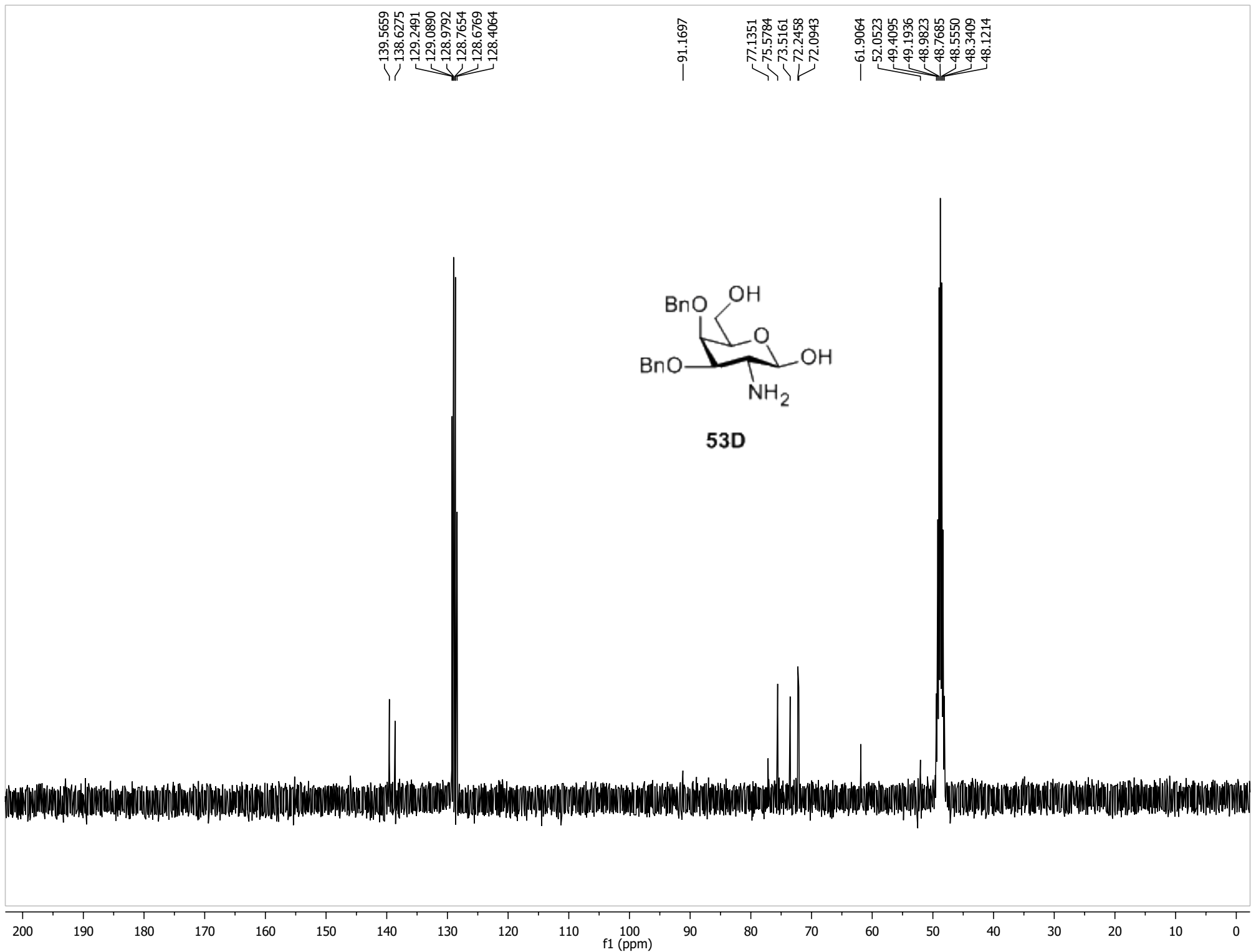

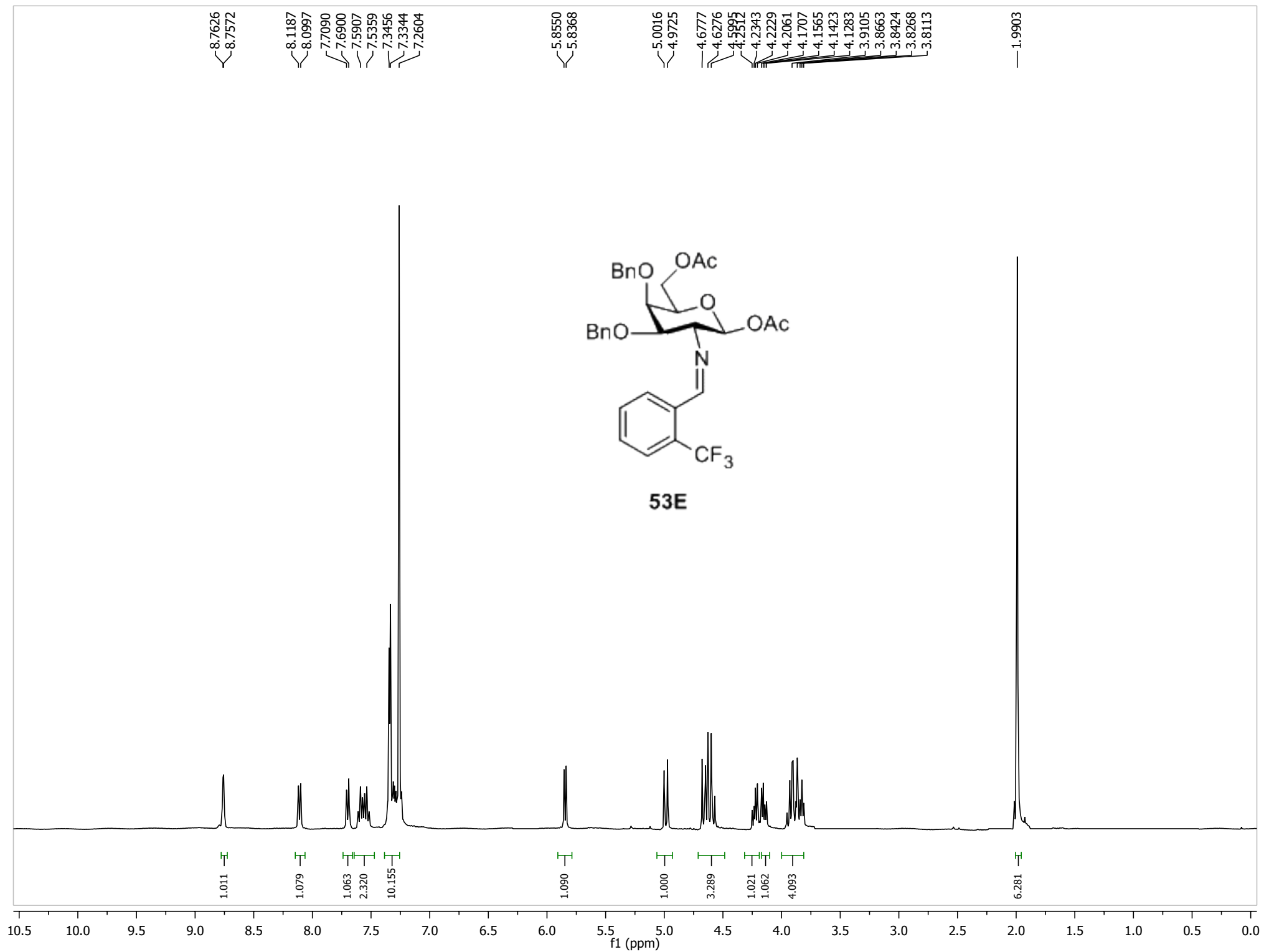

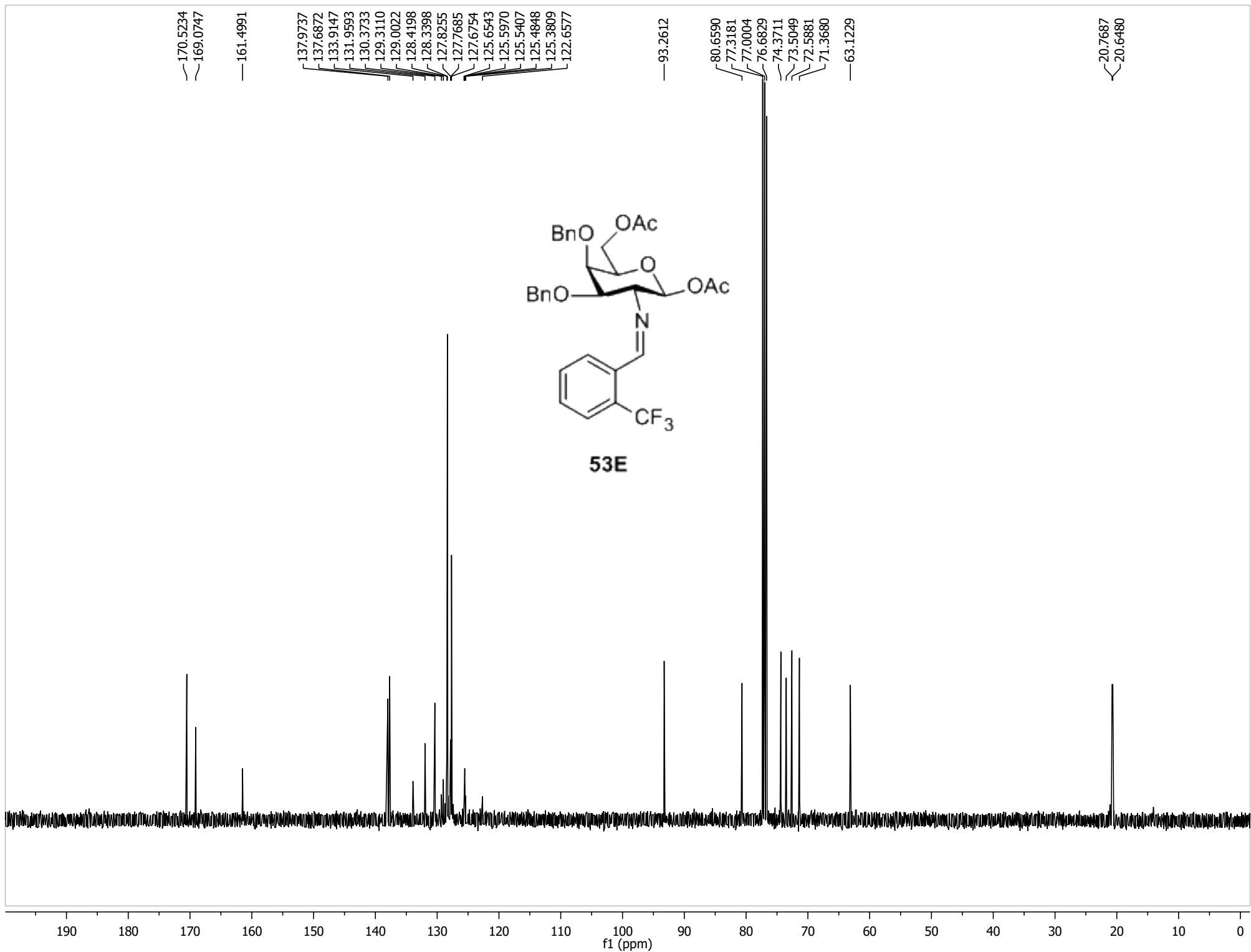

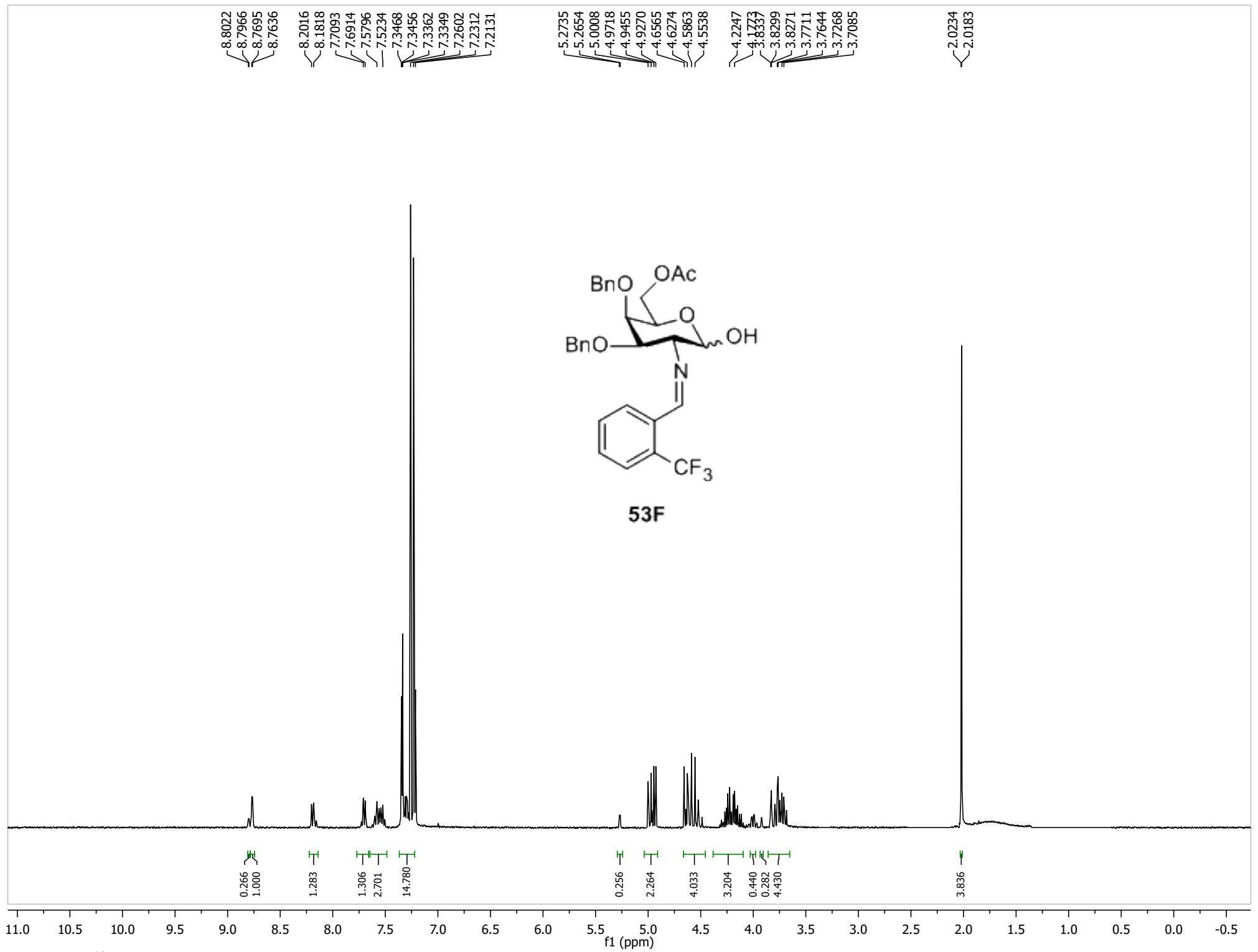

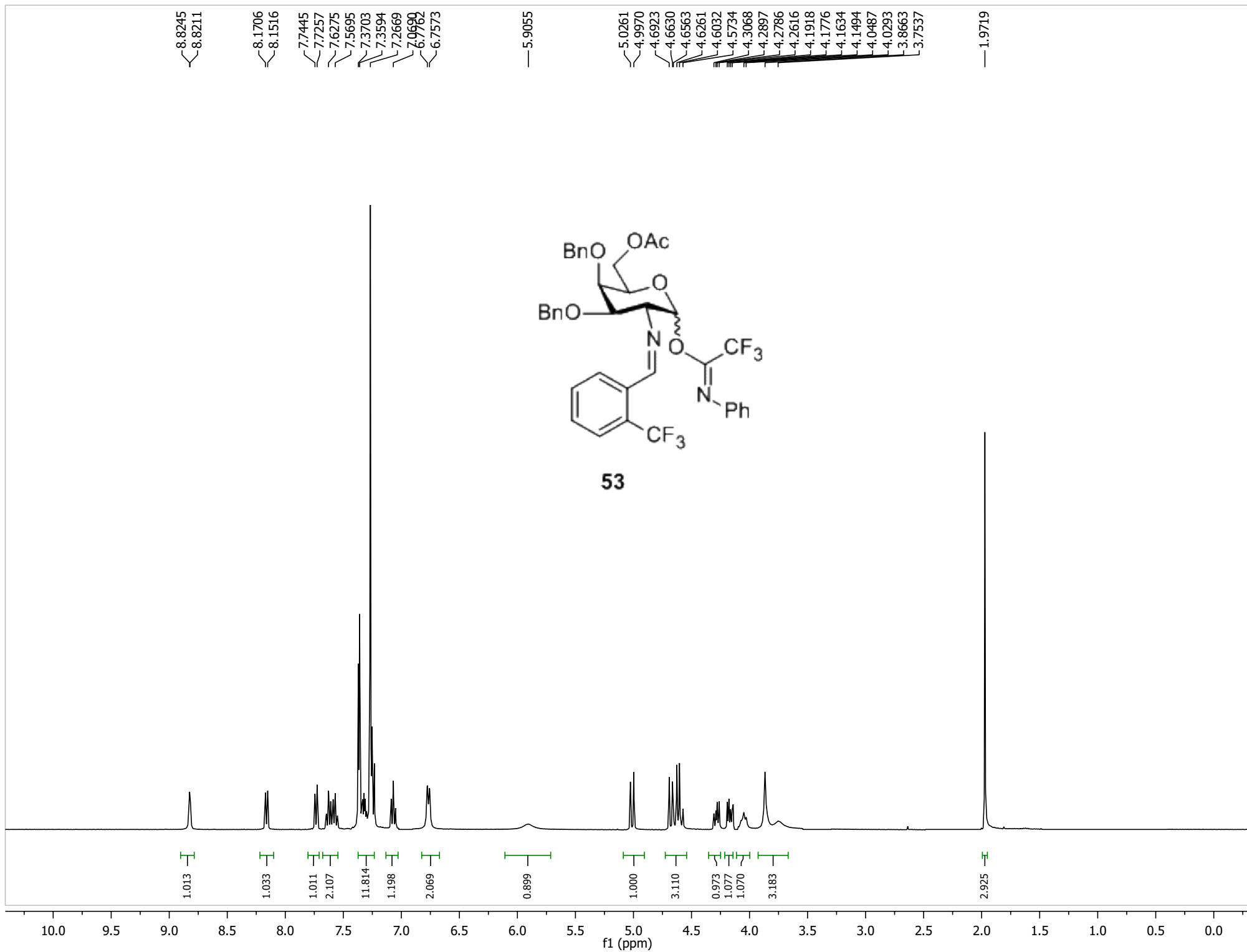

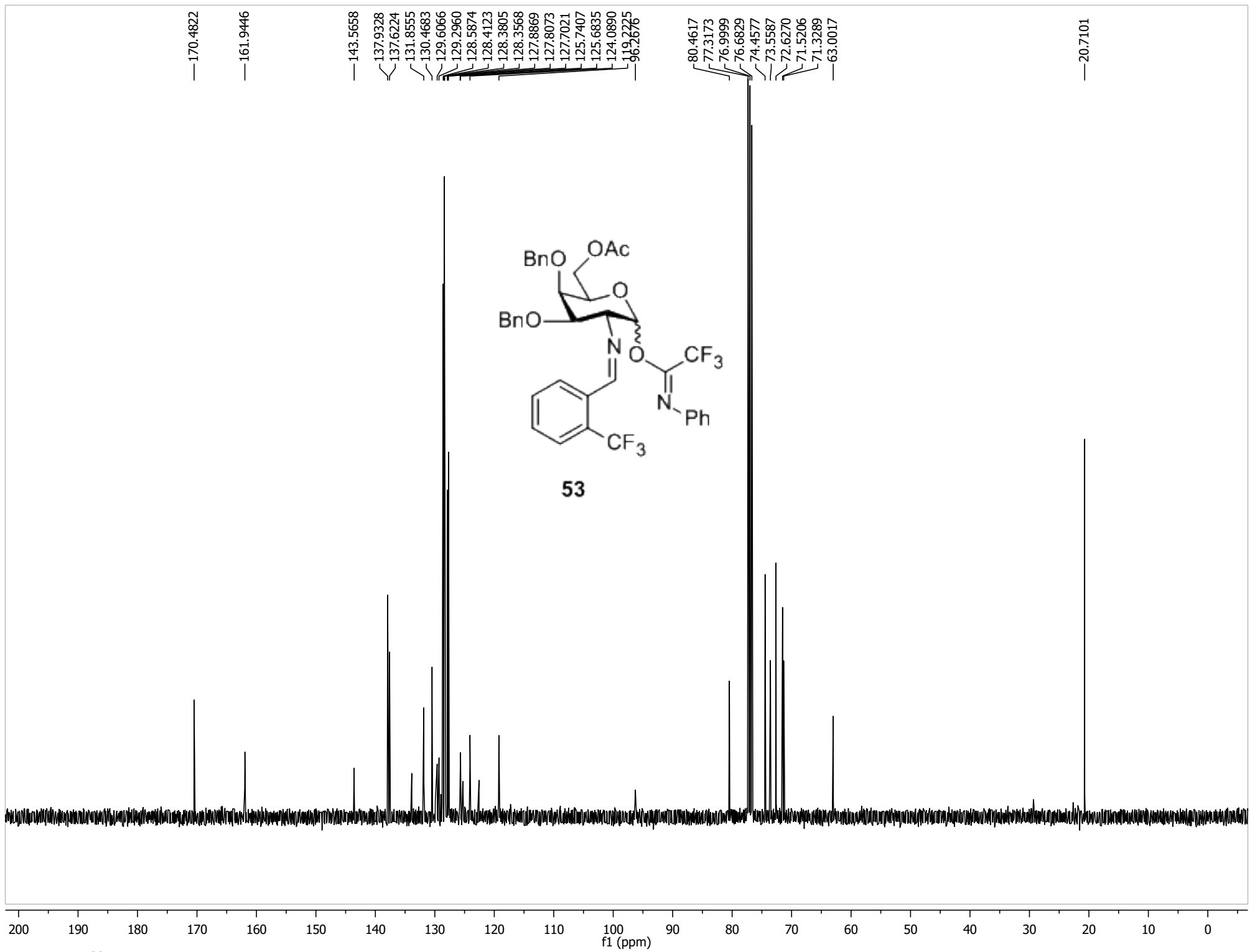

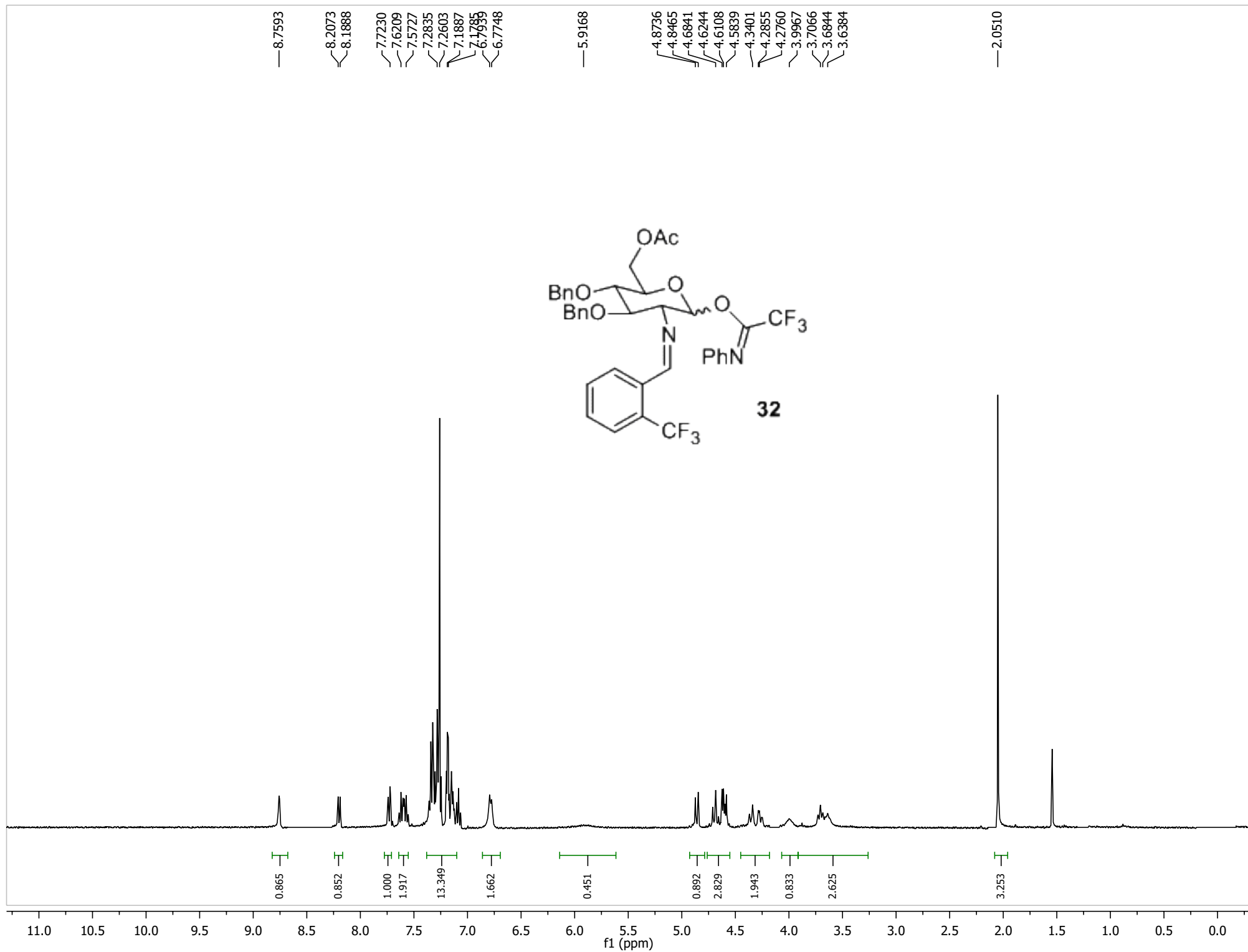

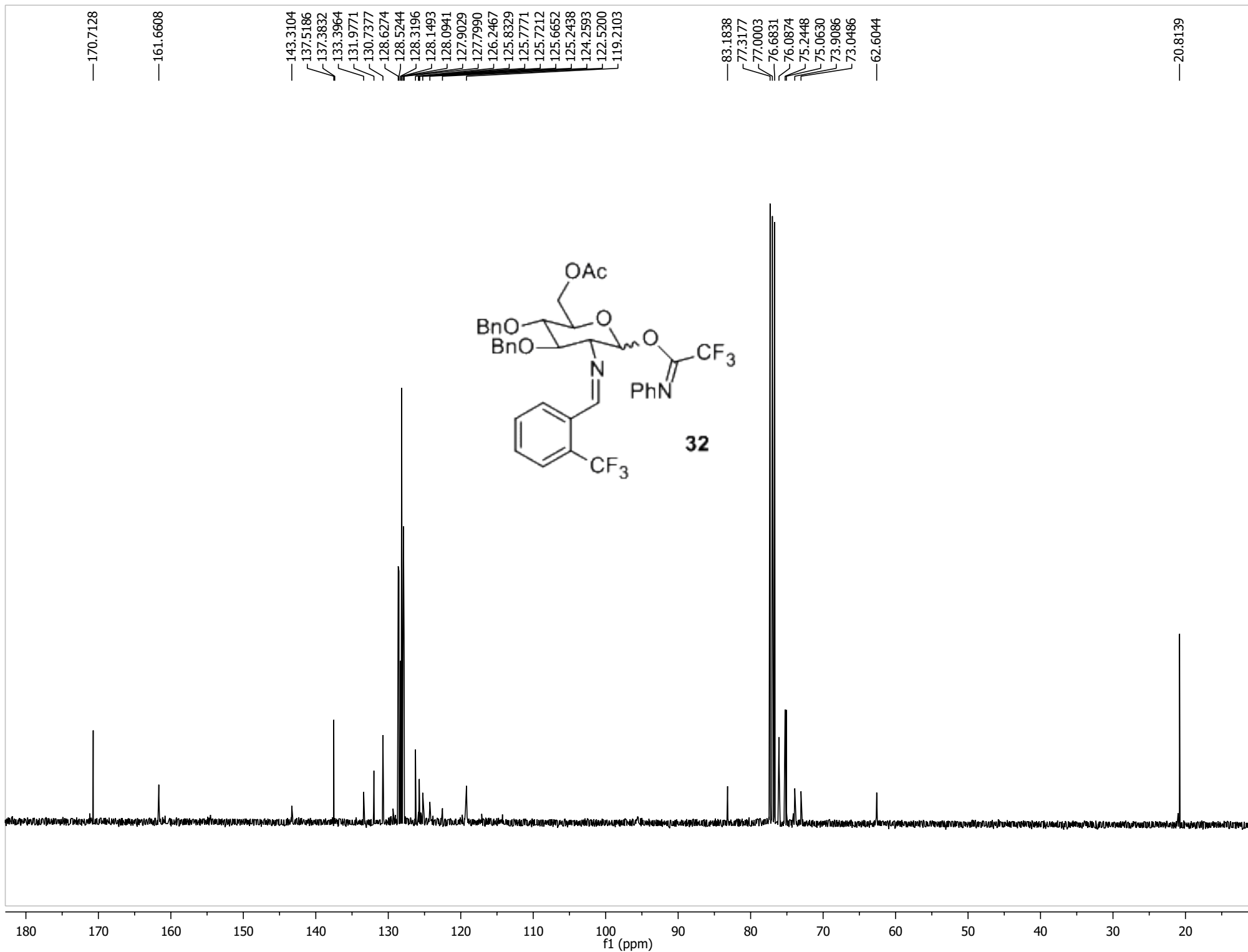

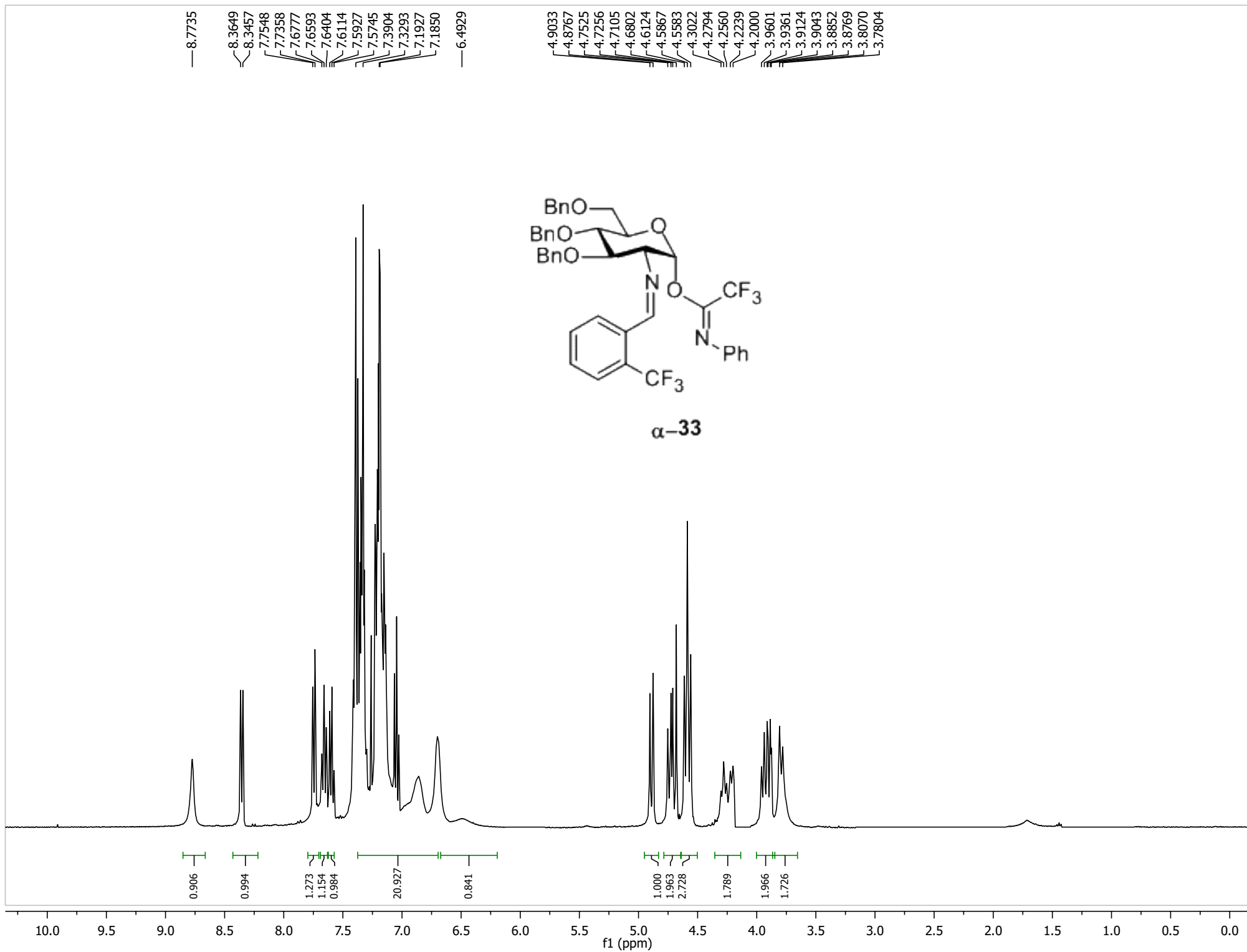

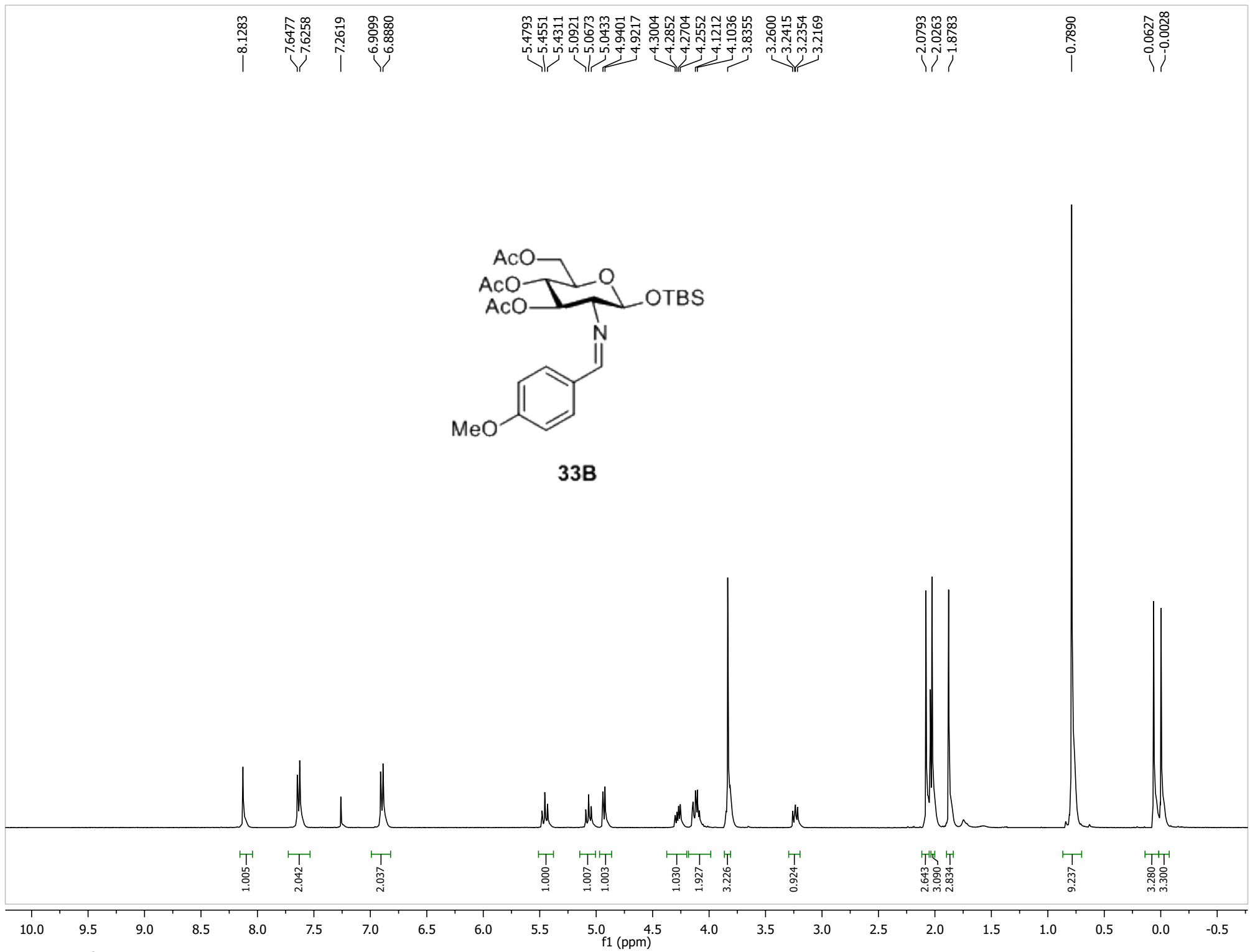

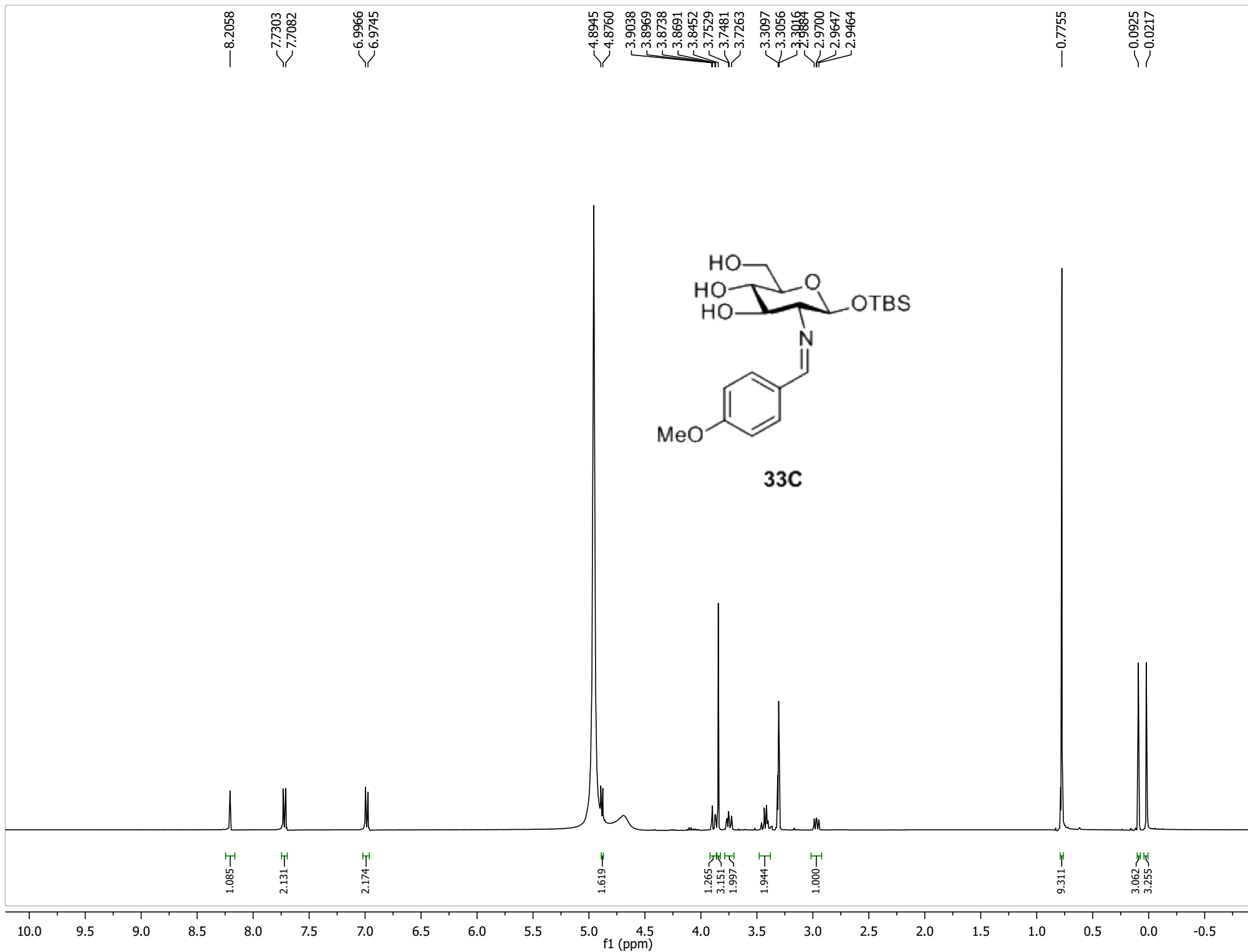

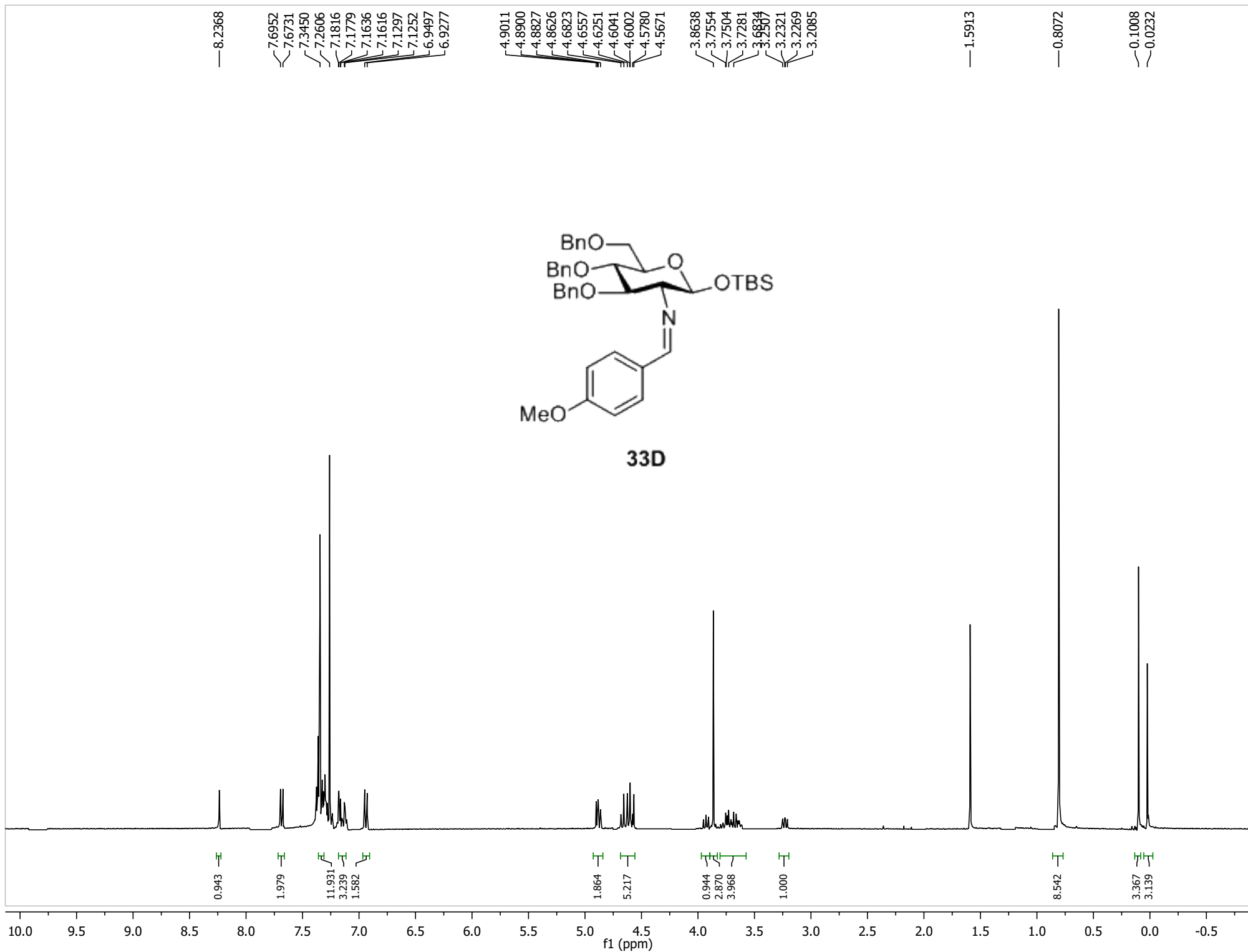

7.2361
7.2258
7.0076

5.3814

4.8484
4.6294
4.6030
4.4941
4.4461
4.4197
4.3959
4.3664
4.0528

3.6524
3.6085
3.5513

3.1151
3.0976

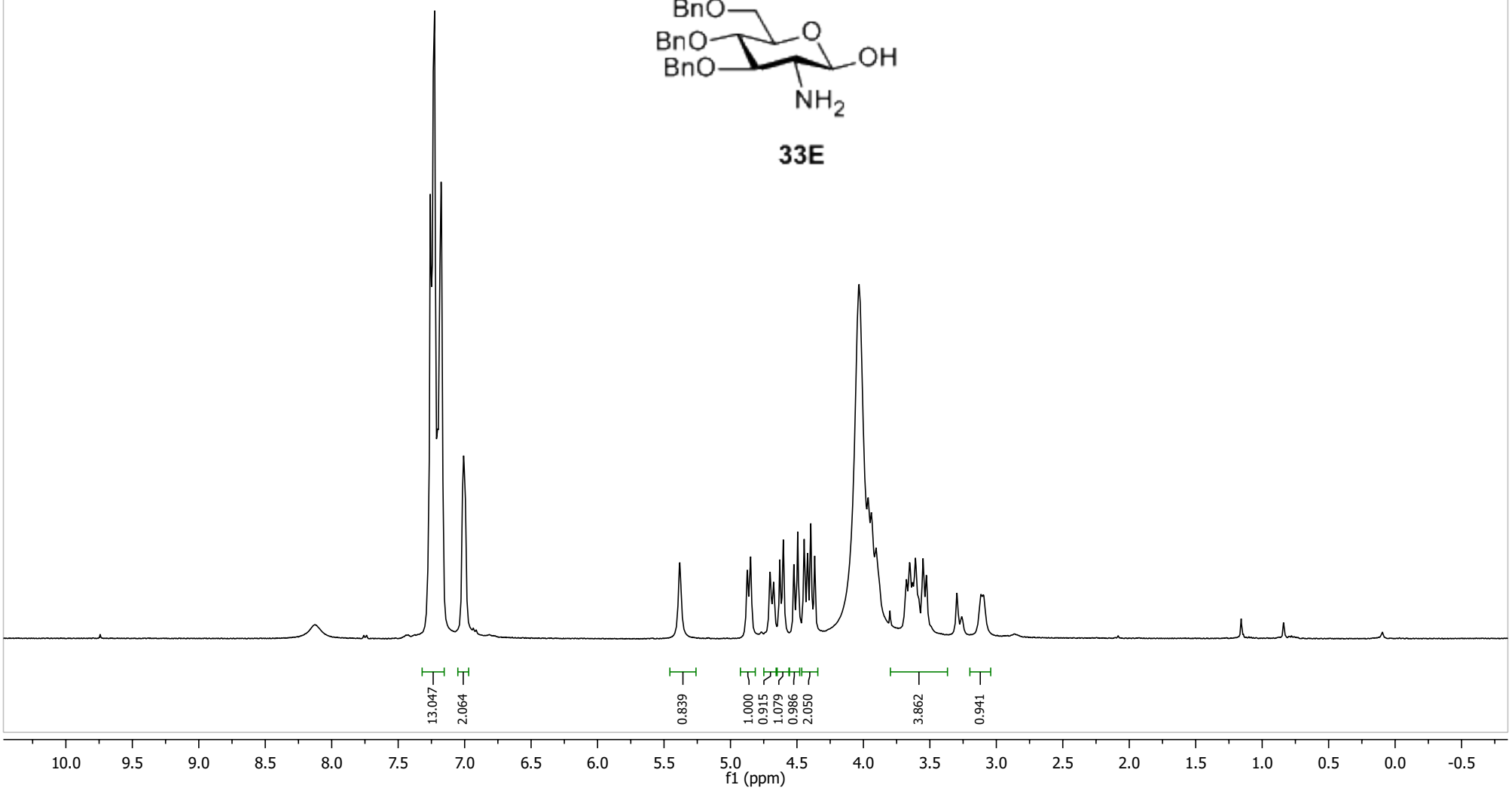
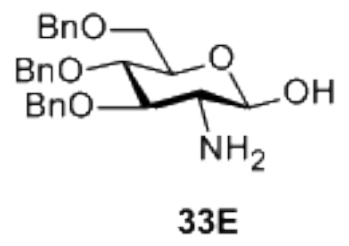

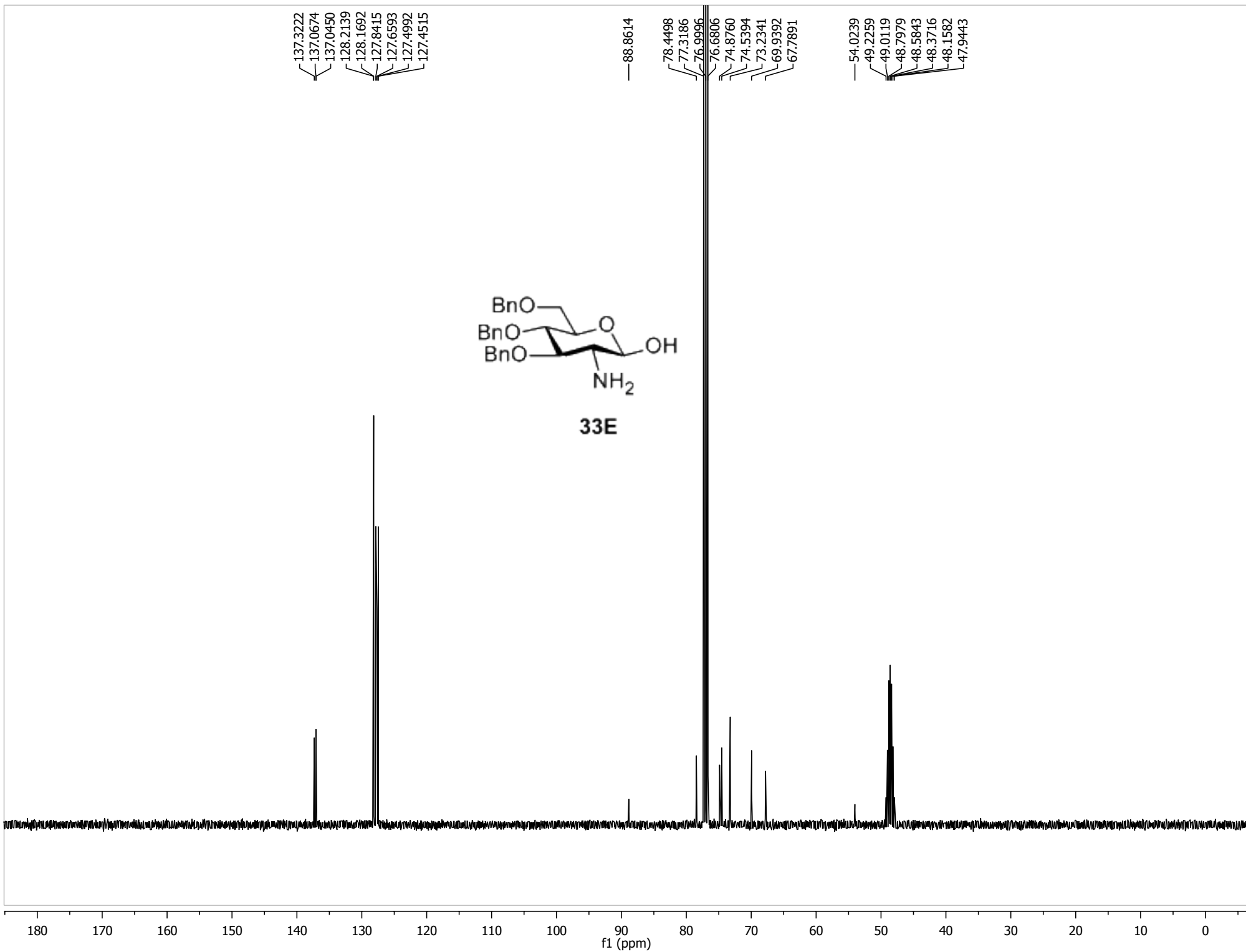

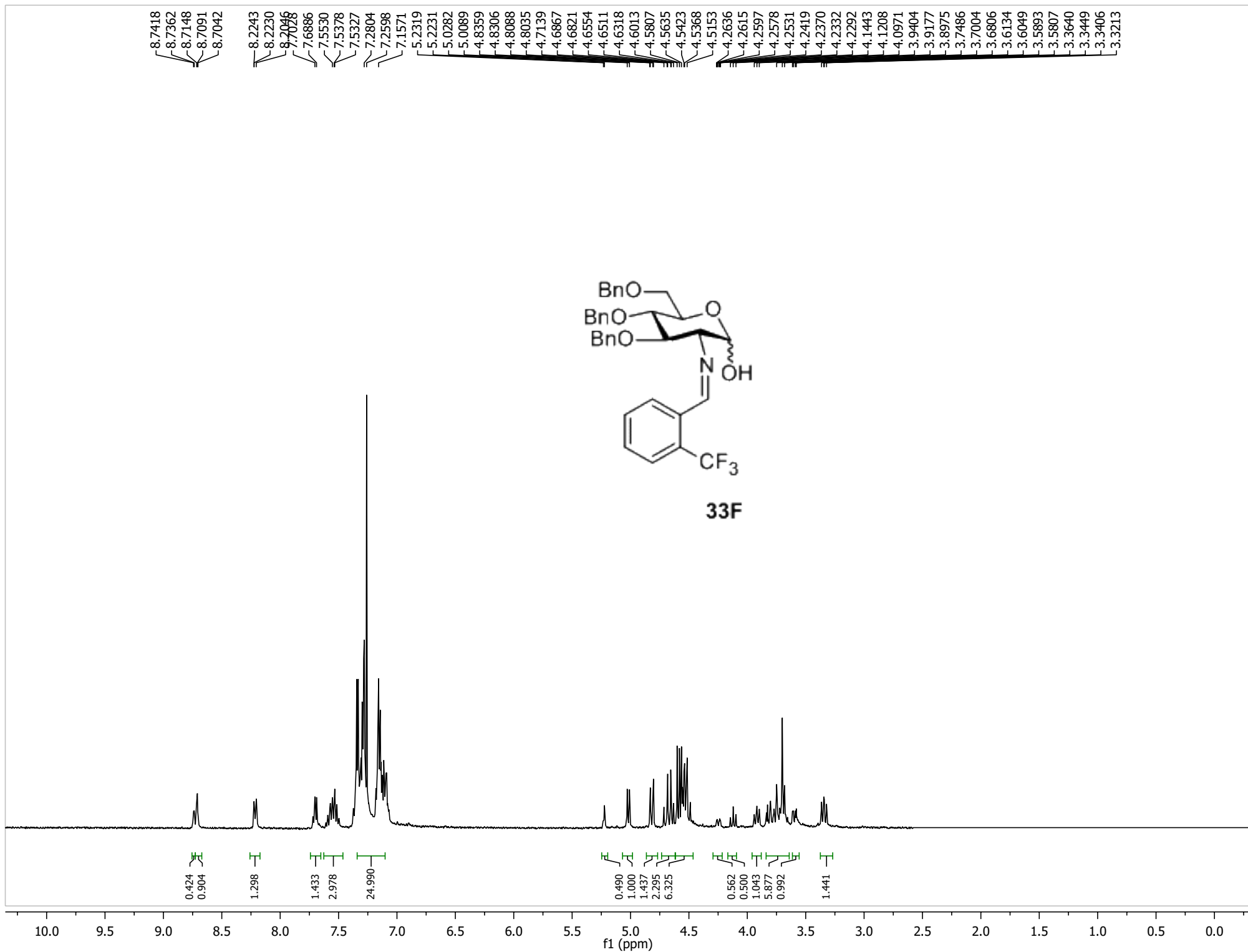

160.5692
160.3811
149.3212
138.0971
137.8890
137.8692
137.7550
137.7148
131.8017
130.2869
128.3154
128.2902
128.2664
128.1454
127.9005
127.8546
127.8230
127.7810
127.6986
127.6109
127.5586
127.5428
127.4942
125.5317
123.7215
95.3673
93.5834
83.1712
80.1636
78.1505
77.8544
77.8214
77.3180
77.0000
76.6820
75.4741
75.1623
75.0989
74.9169
74.8603
74.7907
73.3477
73.2832
68.8772
68.5868

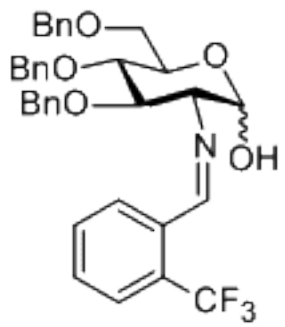
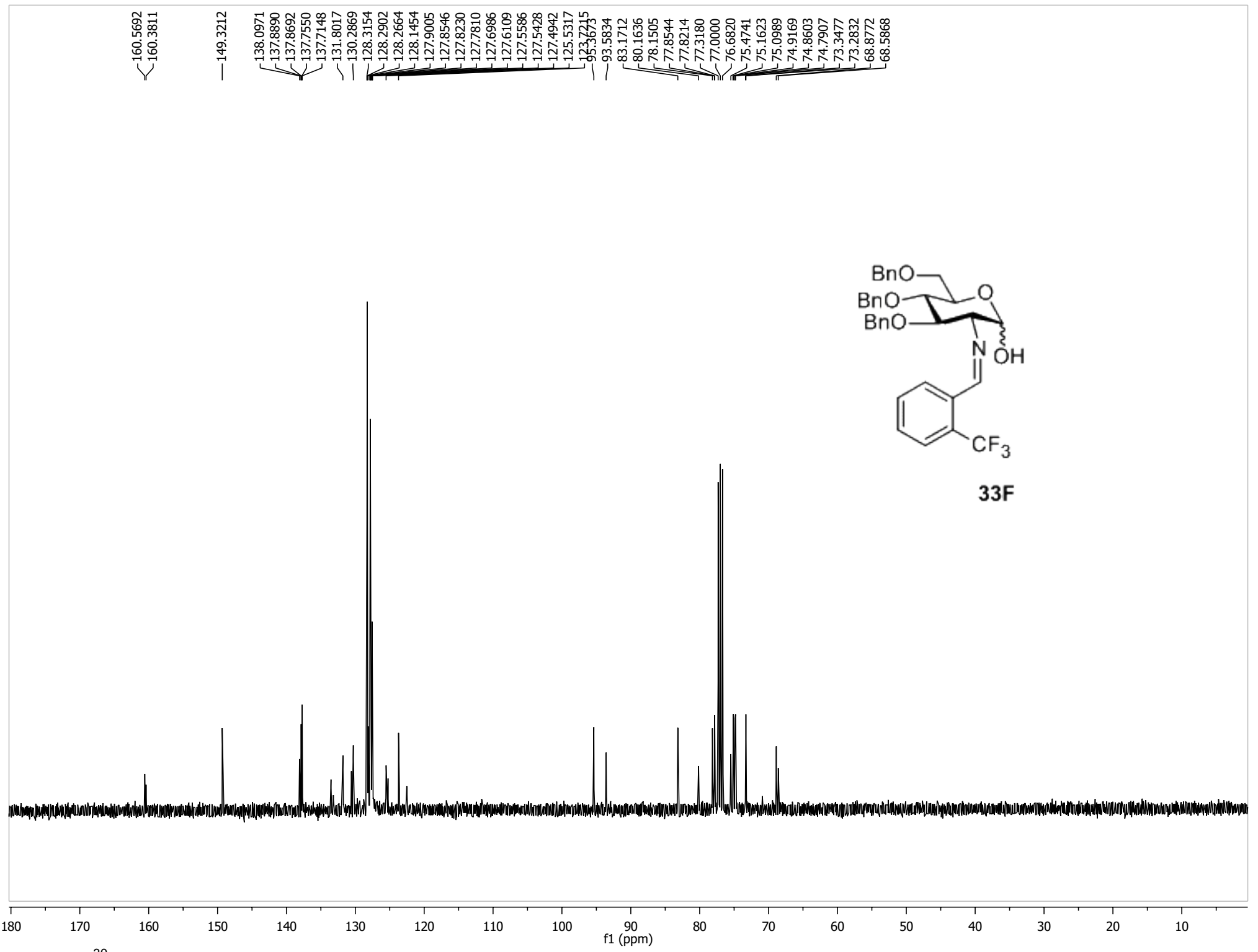

33F

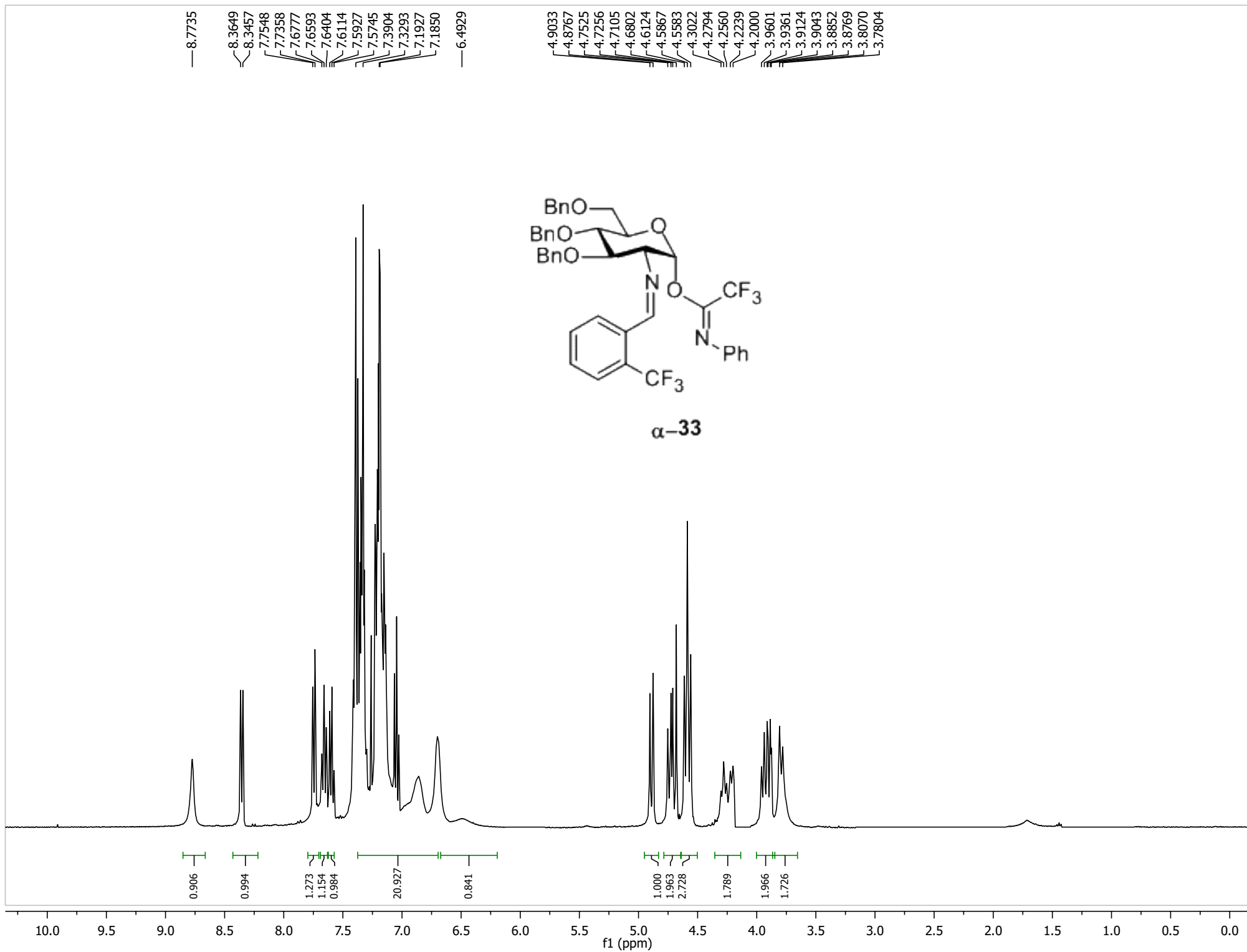

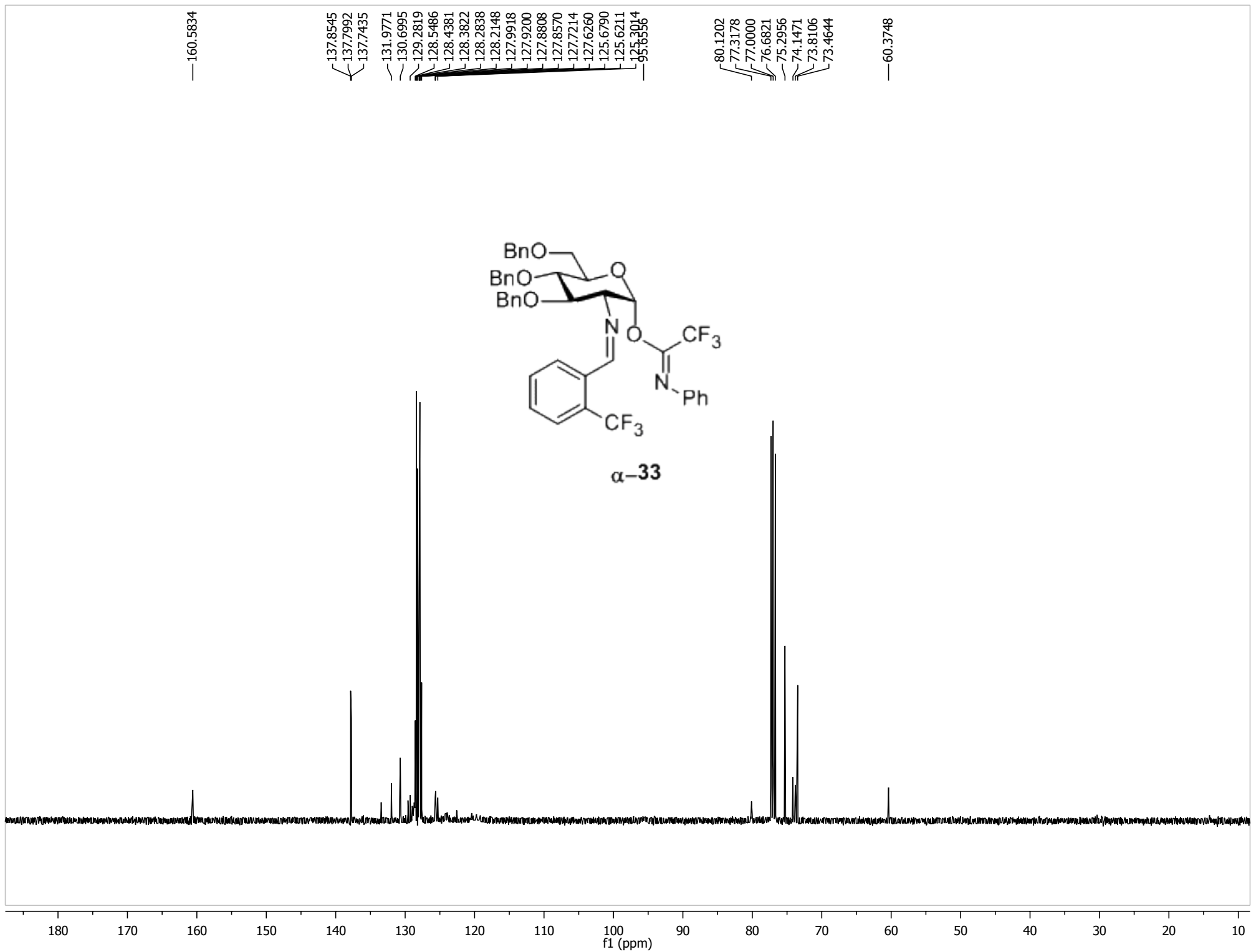

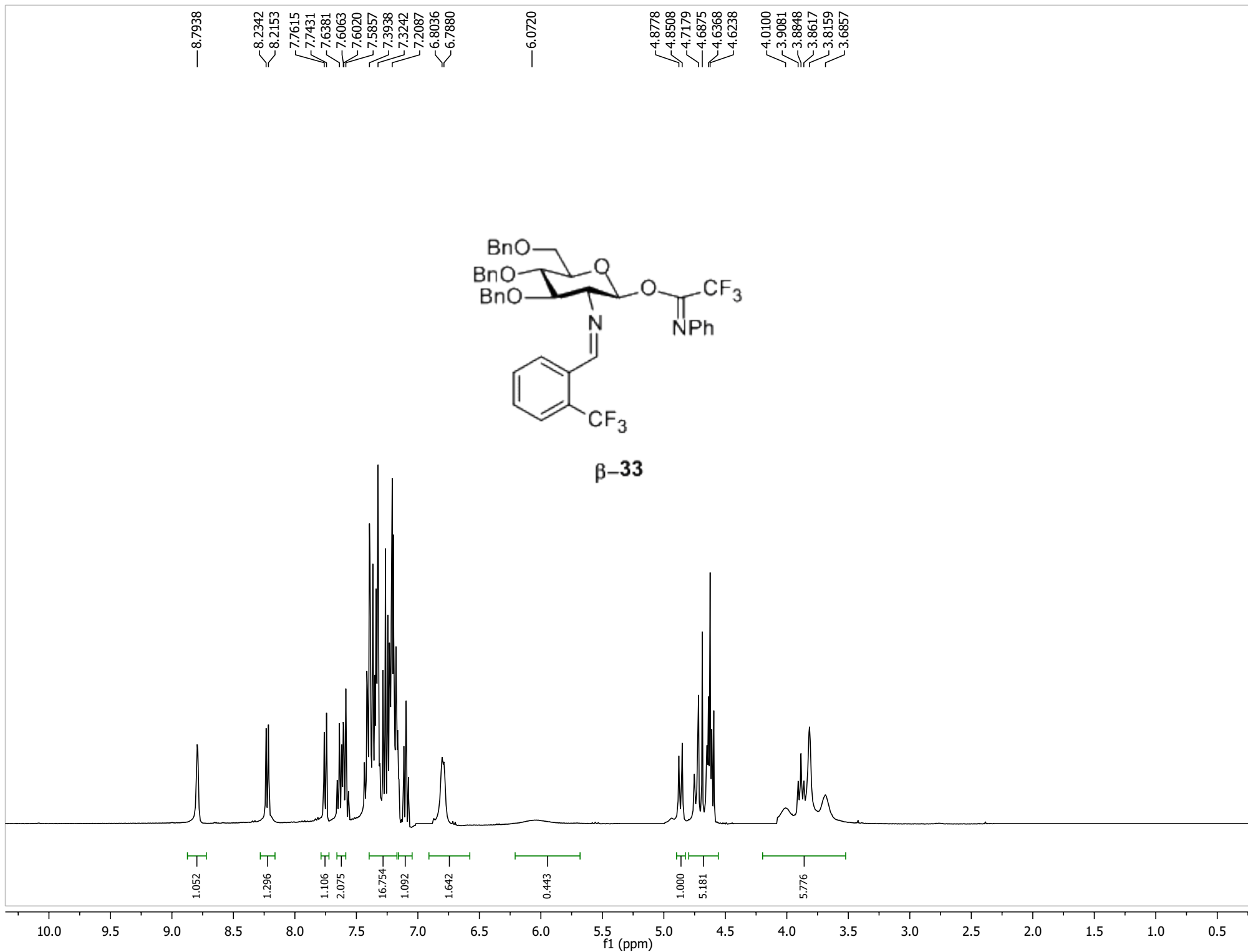

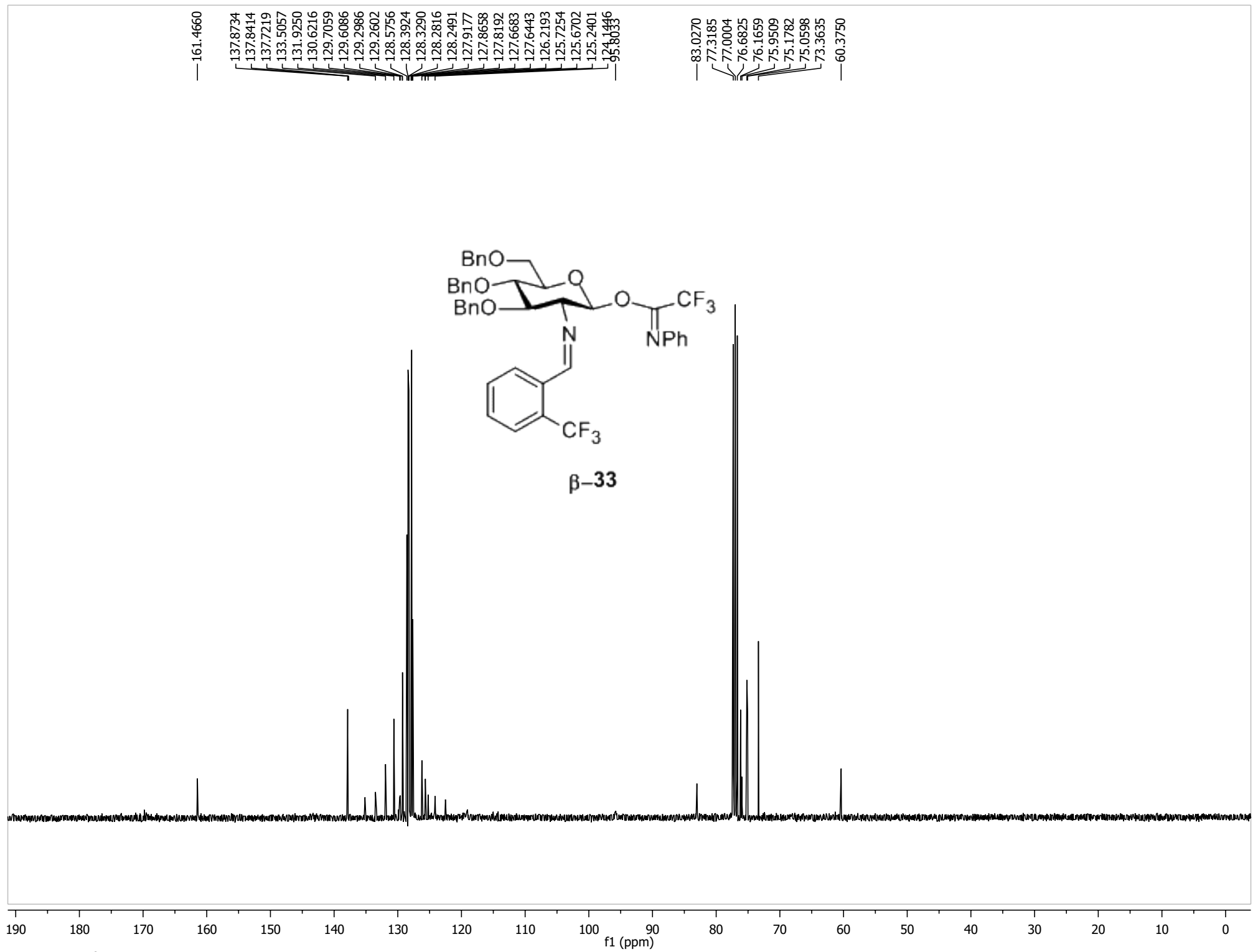

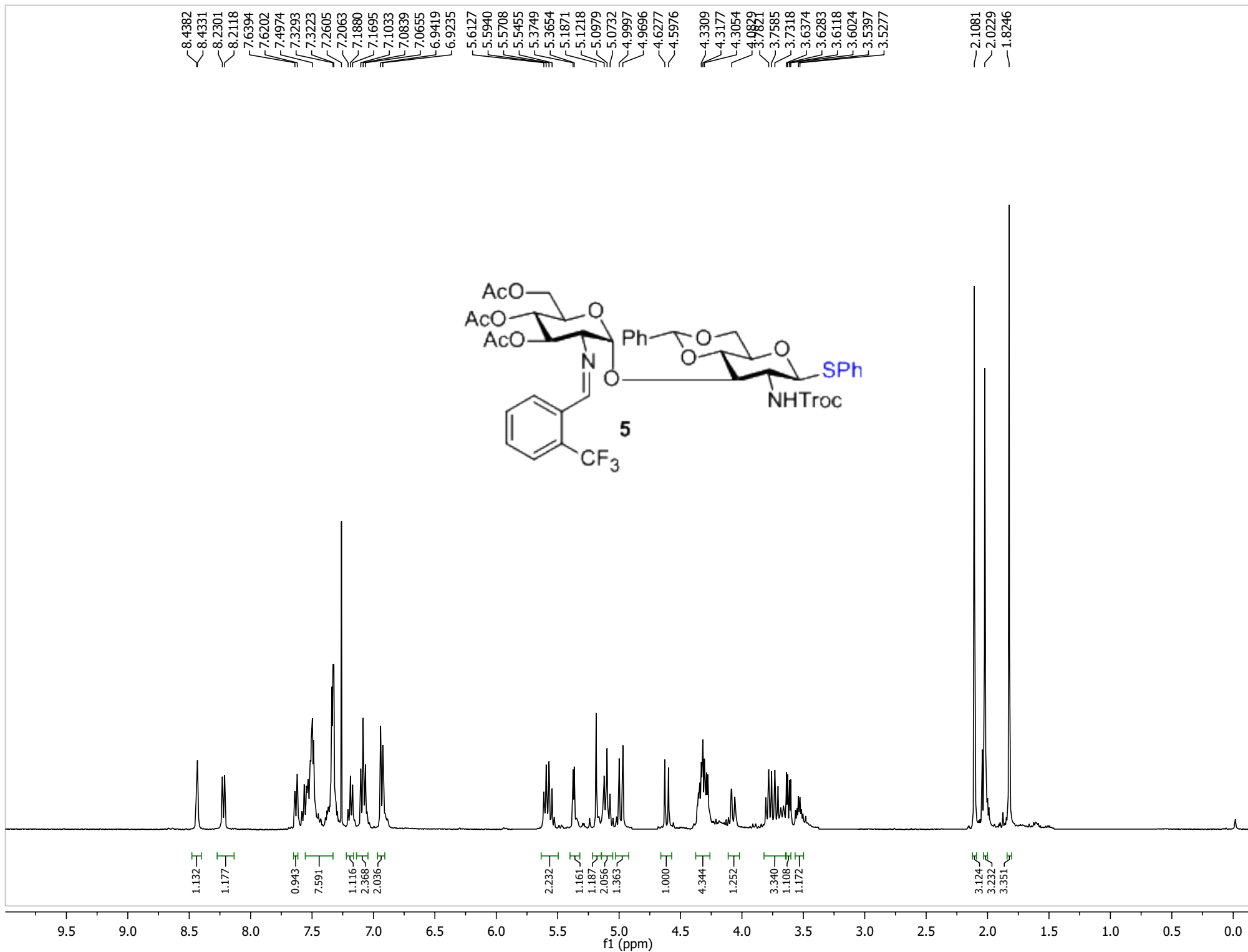

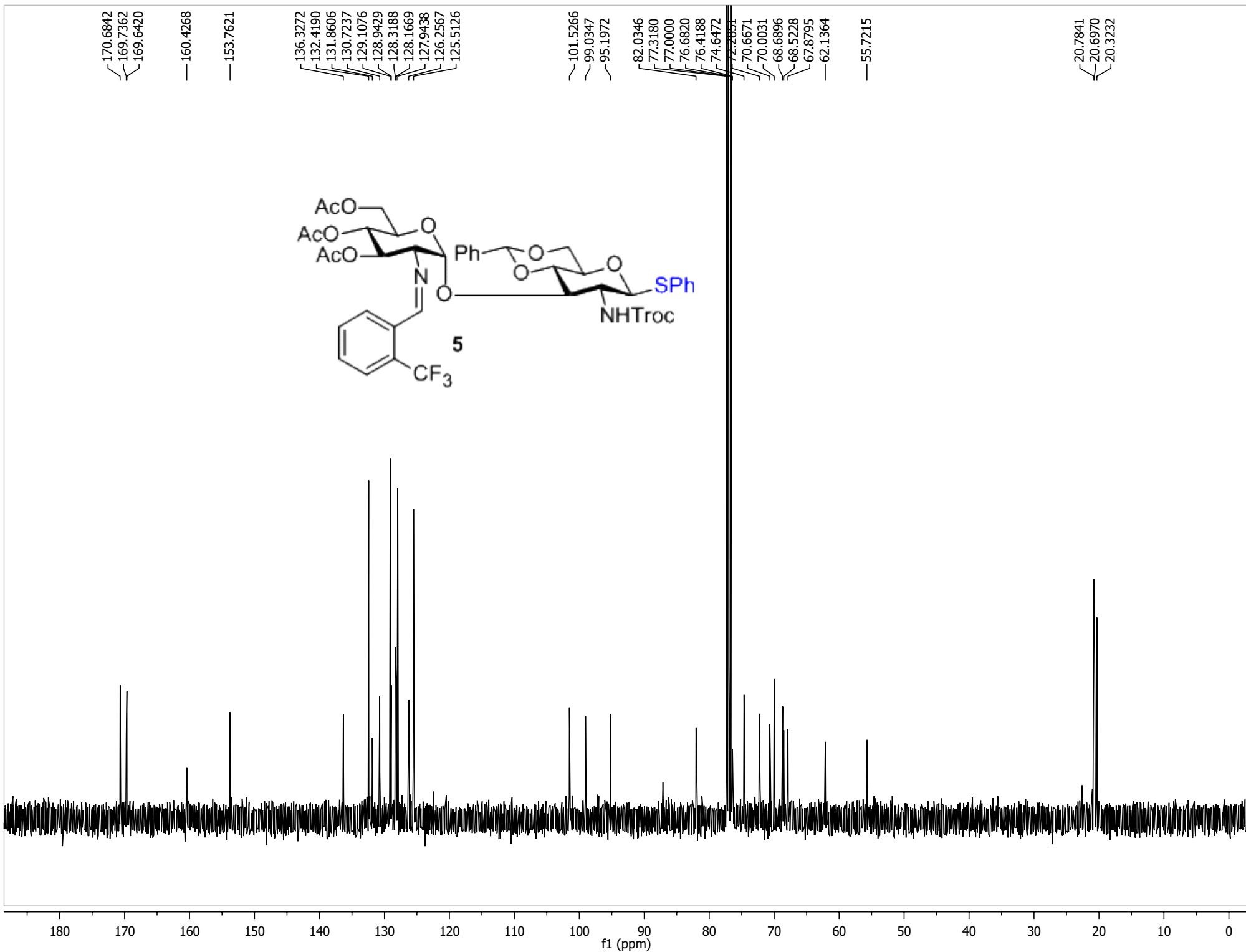

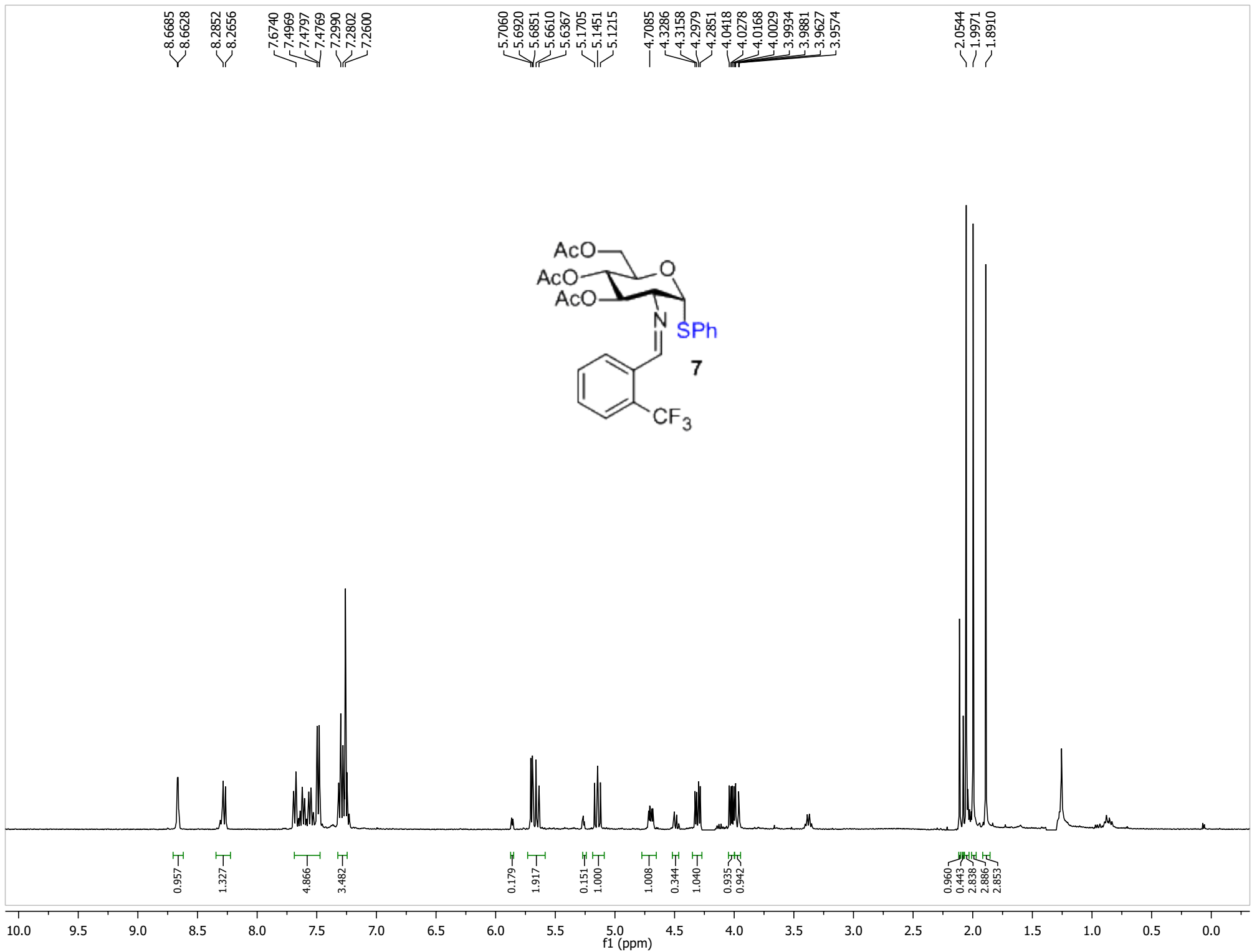

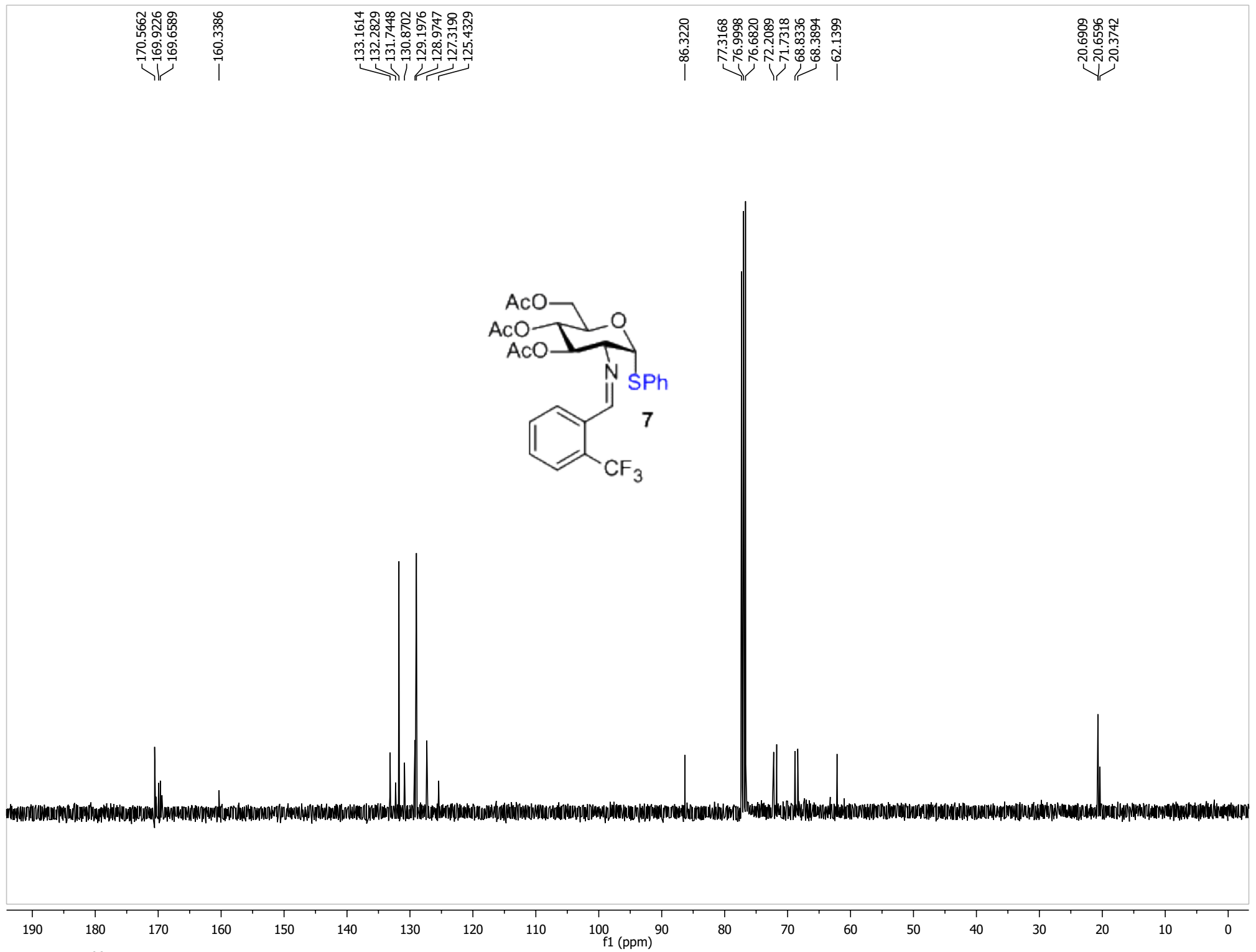

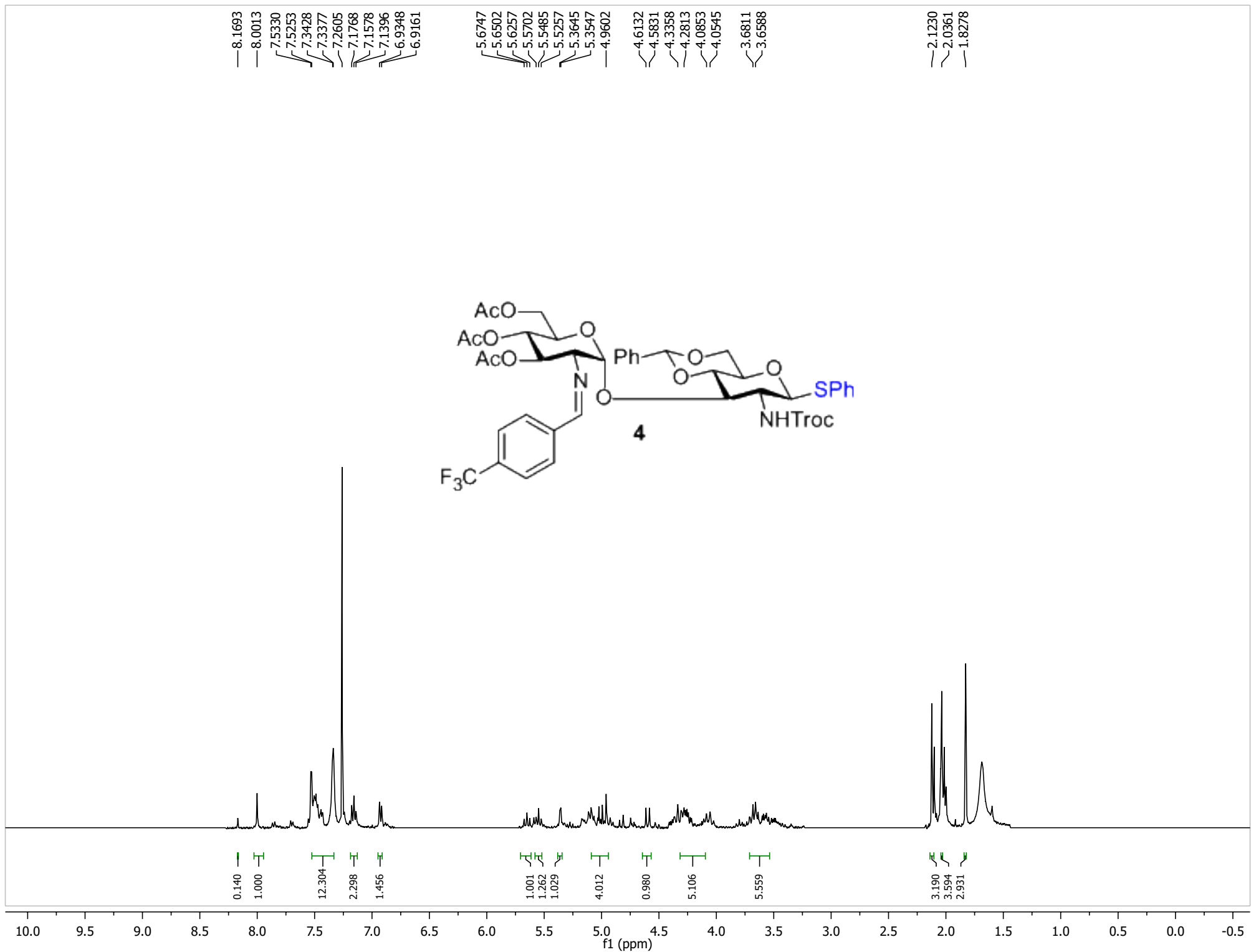

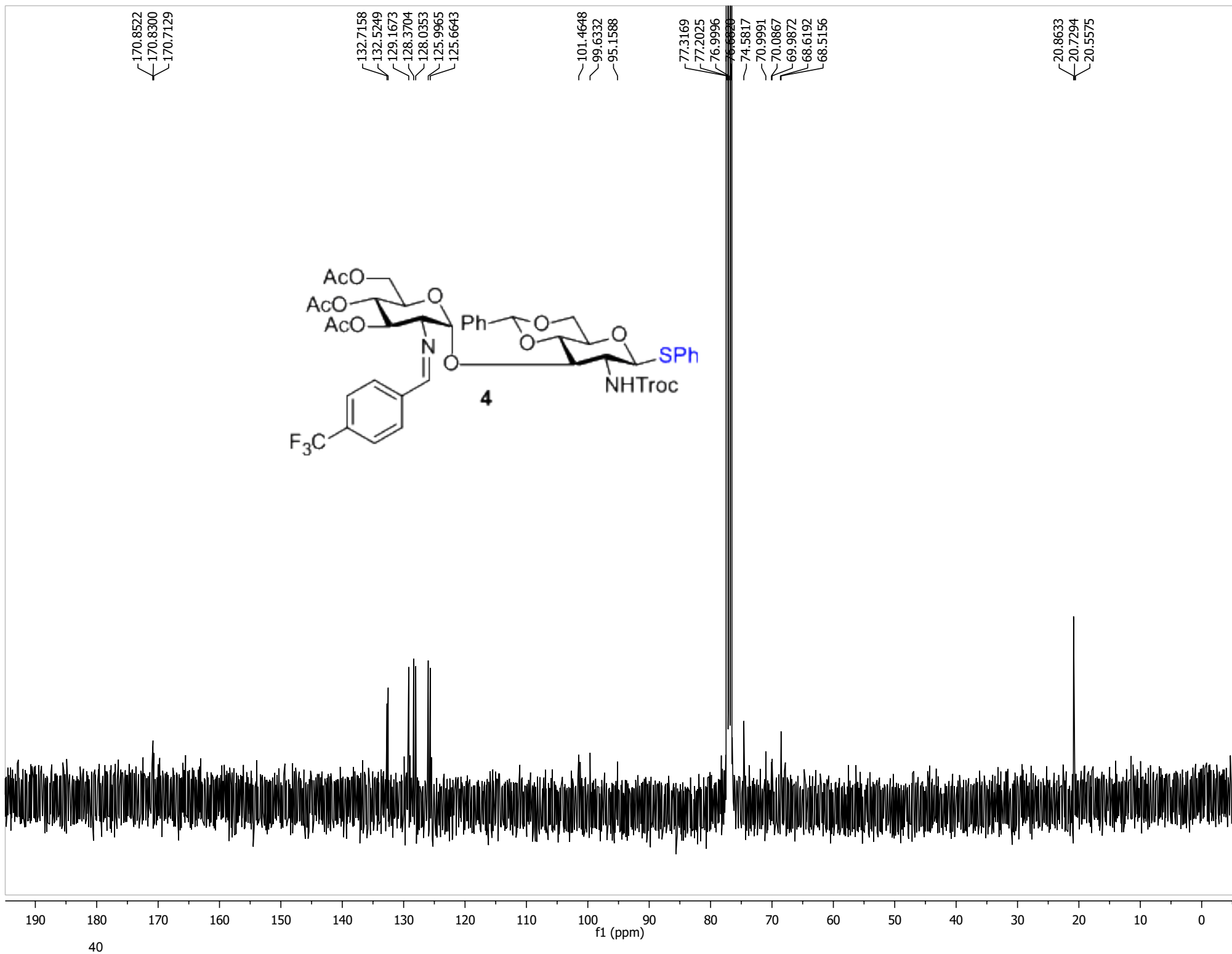

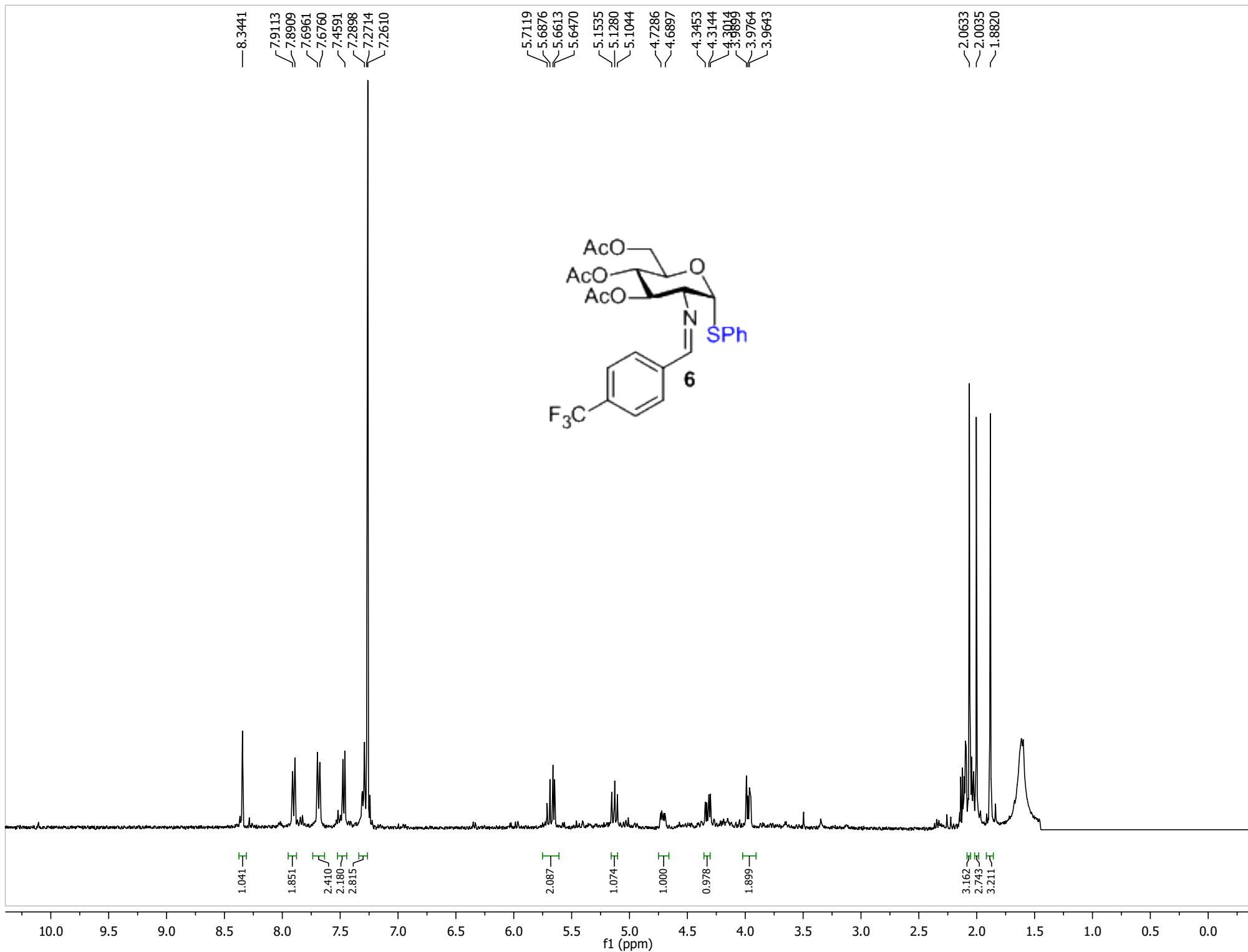

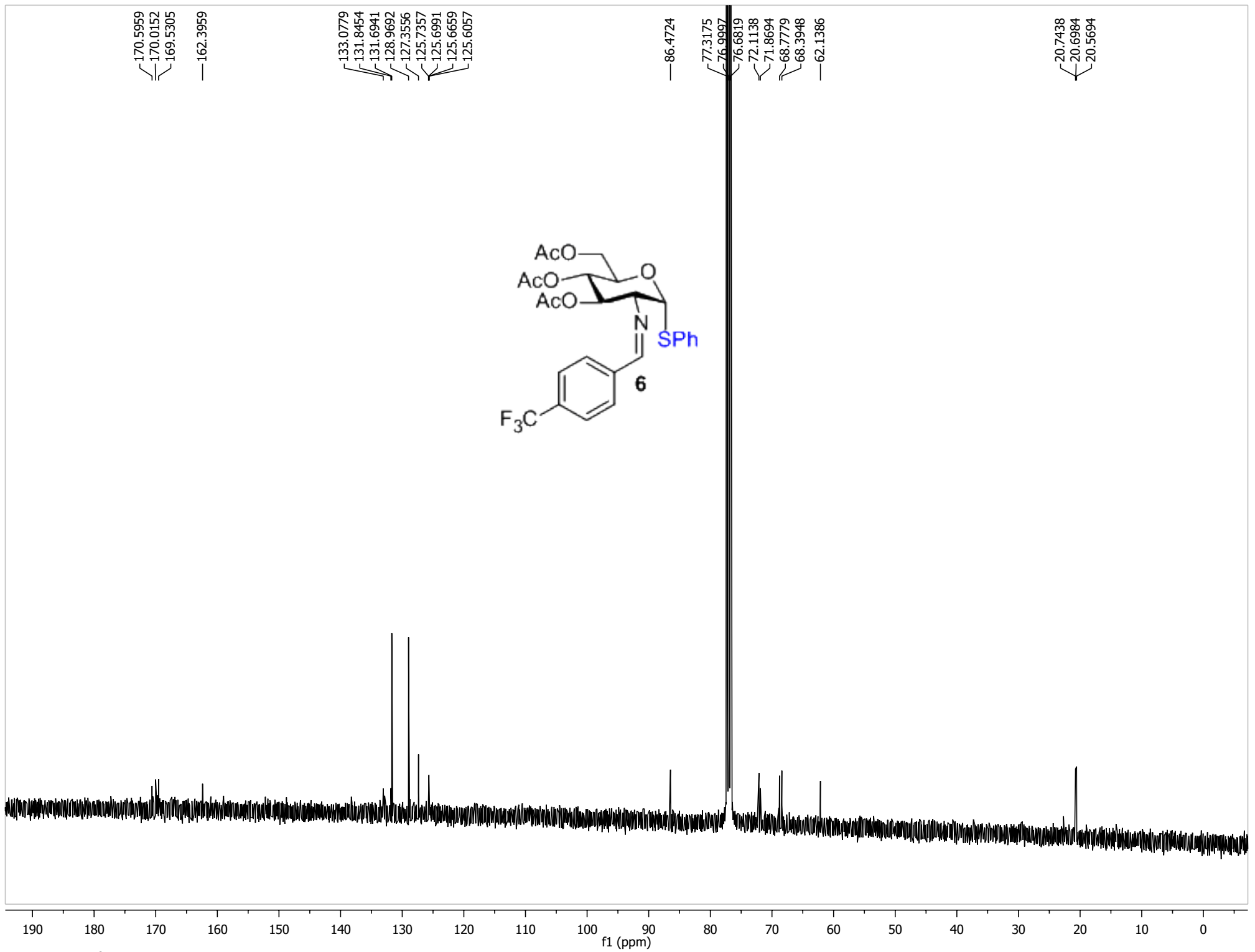

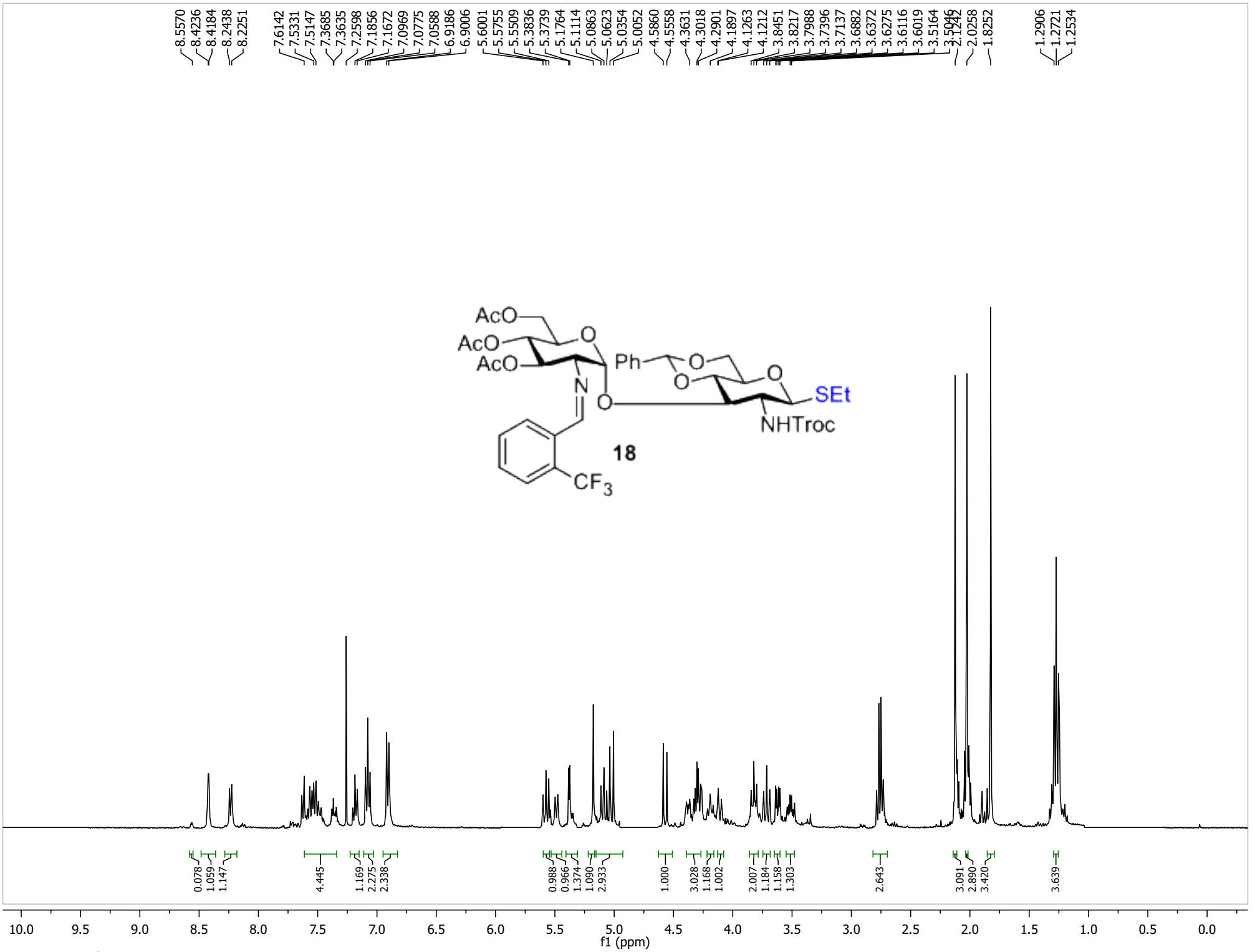

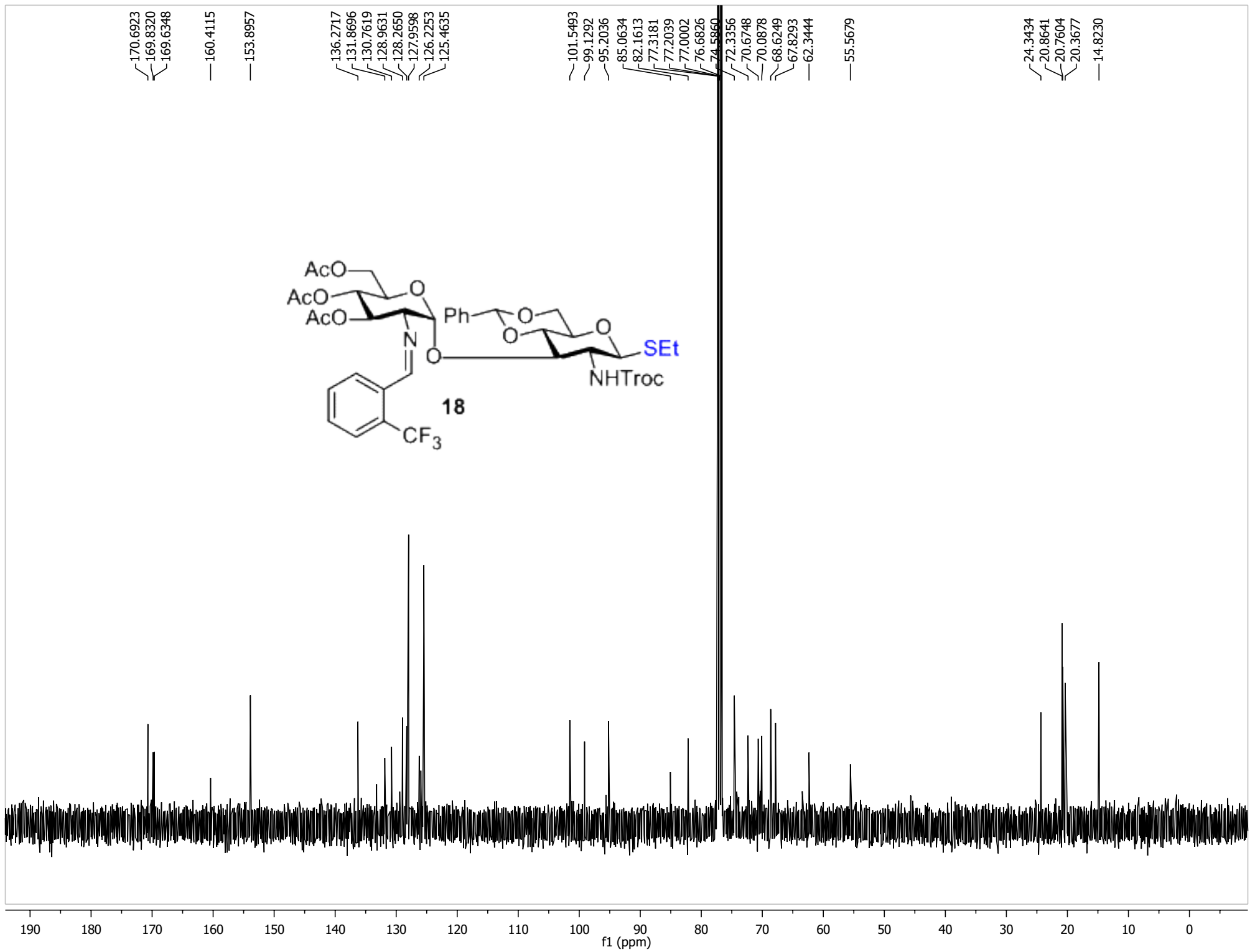

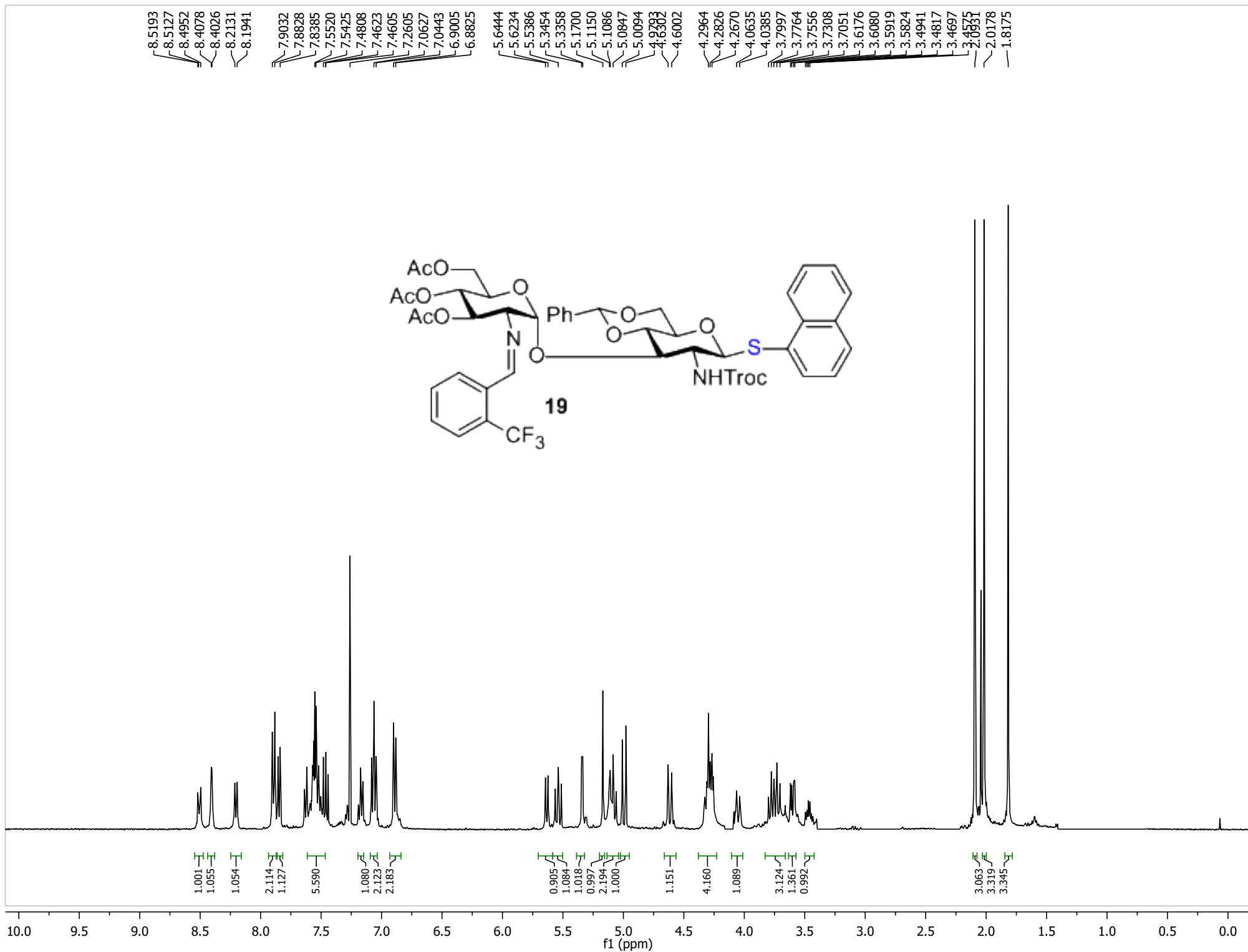

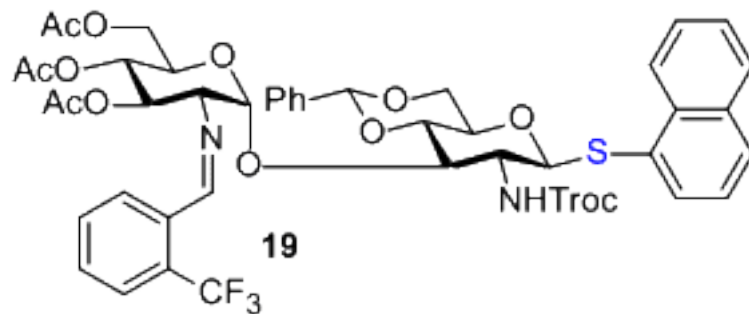

170.6758
169.7679
169.6886

160.4784

153.7391

136.2541
134.1122
133.1905
131.8561
130.7537
129.7189
128.9423
128.7088
128.2632
127.9400
126.9042
126.4325
125.6775
125.4725

101.5246
99.0744
95.1401

82.0932
77.3178
77.2051
76.9999
76.6822
76.2656
76.0600

72.2877
70.6324
70.0173
68.5547
67.8209
62.0886
55.8375

20.8081
20.7439
20.3553

190 180 170 160 150 140 130 120 110 100 90 80 70 60 50 40 30 20 10 0

f1 (ppm)

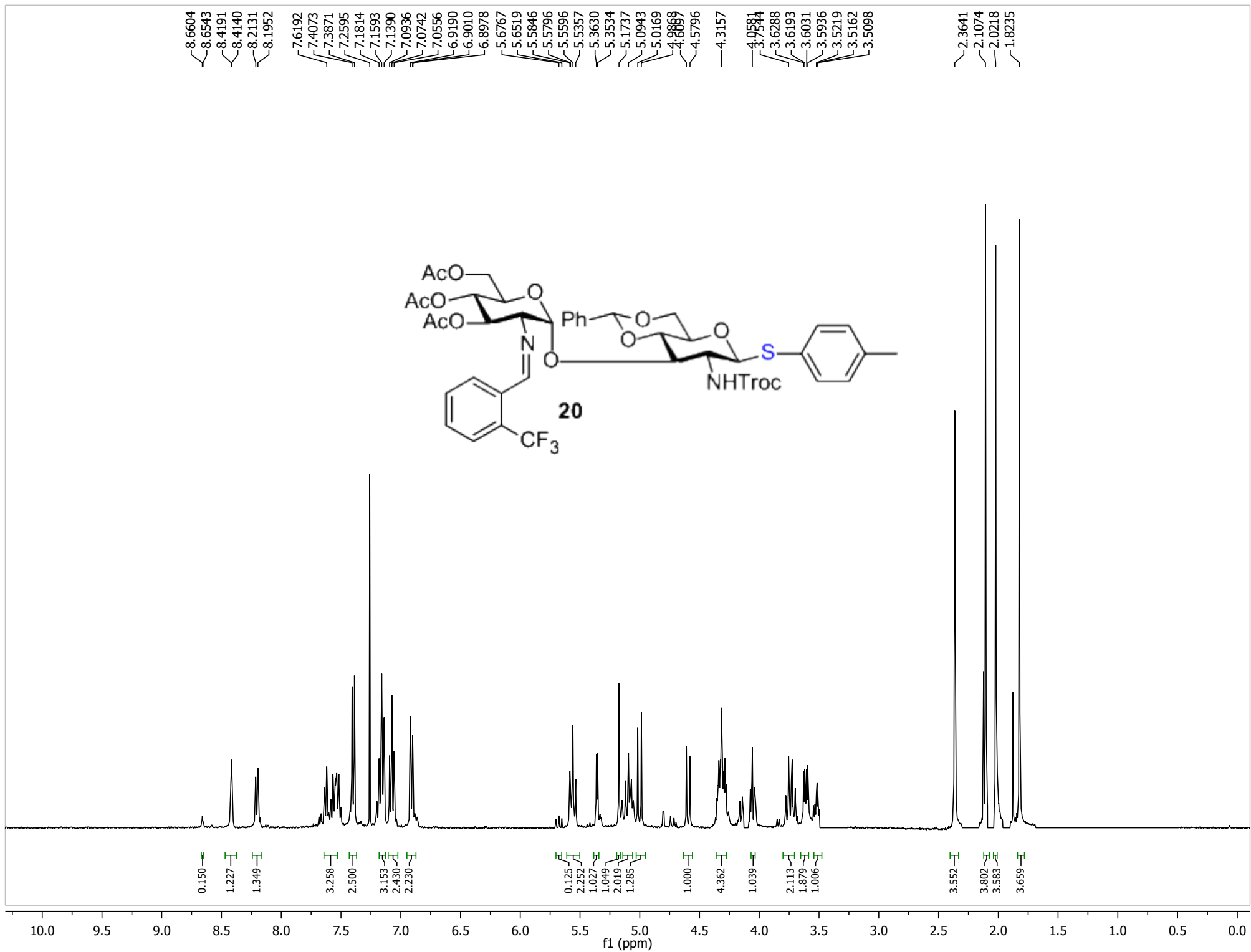

170.7243
169.7776
169.7298

160.5345

153.7066

138.6455
136.2760
133.2218
130.7647
129.9470
128.9548
128.2717
127.9556
125.4865

101.5316
99.0439
95.1635

82.0645
77.3181
77.2031
77.0002
76.6823
76.2886
74.6433

72.3127
70.6412
70.0378
68.5948
67.8402
62.0764

55.6294

21.1989
20.8270
20.7496
20.3726

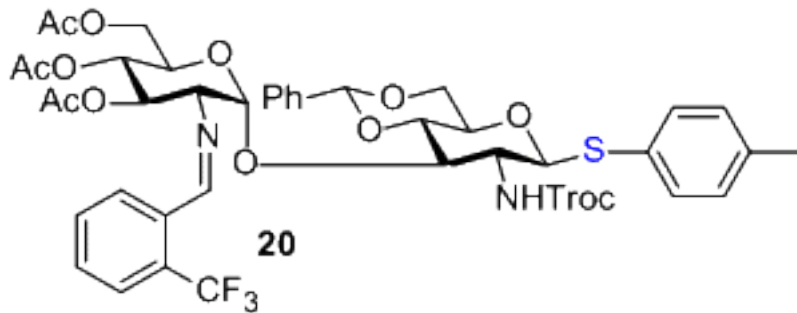

20

190 180 170 160 150 140 130 120 110 100 90 80 70 60 50 40 30 20 10 0

f1 (ppm)

8.5109
8.4164
8.4115
8.2043
8.1860
7.6132
7.6107
7.4780
7.4560
7.2596
7.1764
7.0887
7.0694
7.0508
6.9158
6.8973
6.8939
6.8898
6.8676
5.5831
5.5745
5.5589
5.5340
5.3561
5.3466
5.1213
5.0965
5.0723
5.0153
4.9851
4.6376
4.6044
4.3171
4.0737
4.0703
3.8311
3.8071
3.7902
3.7180
3.6268
3.6173
3.6012
3.5917
3.5112
3.4990
3.4871
3.4750
3.4626
2.1116
2.0221
1.8216

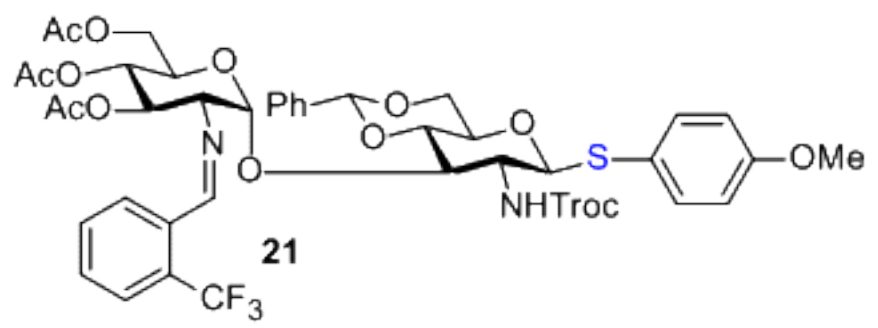

0.076
1.087
1.166
5.449
1.044
2.301
4.108

2.347
1.169
1.073
1.116
2.062
1.000
4.350
1.236
3.424
3.084
1.340
1.116

3.170
2.686
3.377

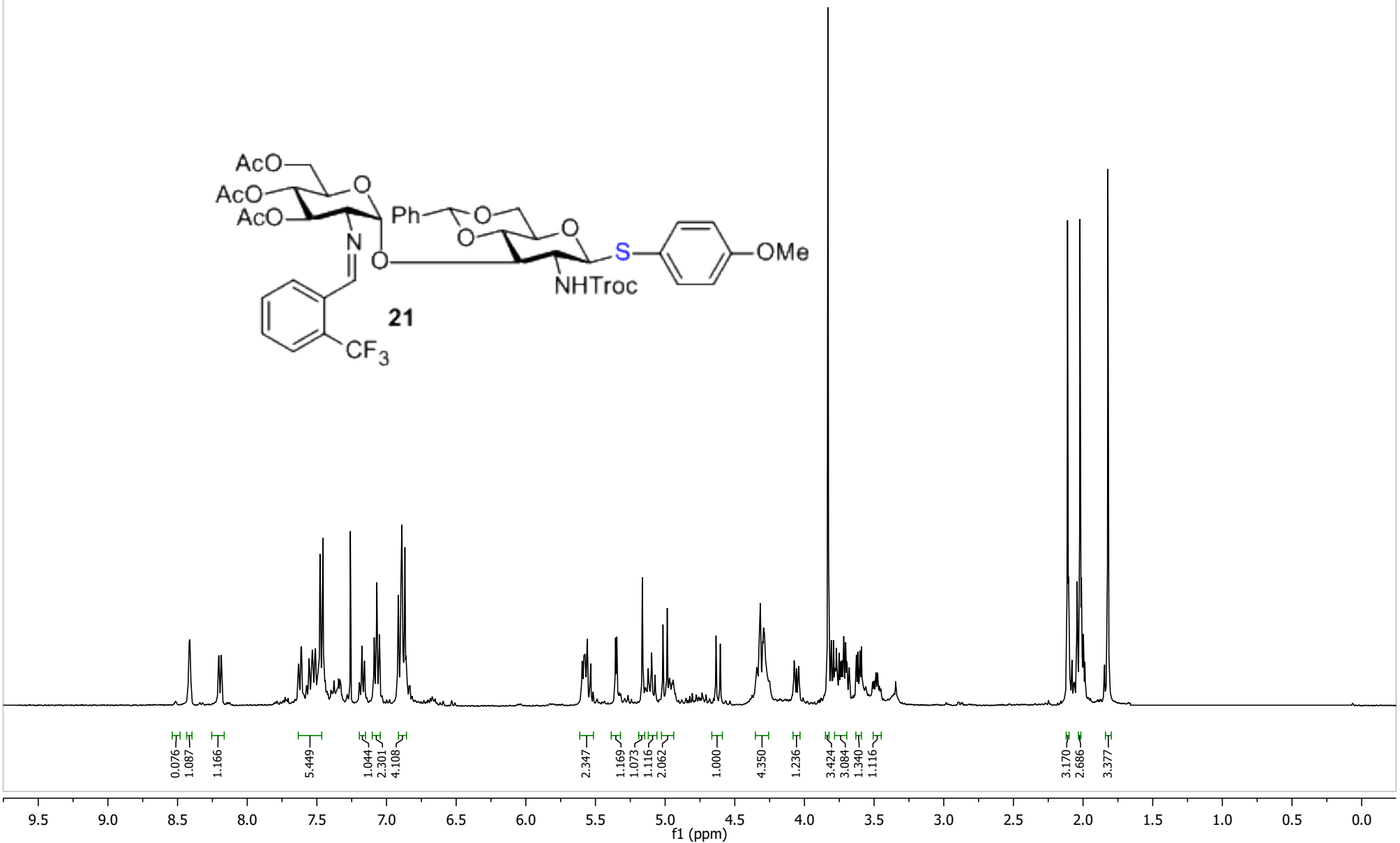

170.7228
169.7680
169.7115

160.2219

153.6894

136.2710
135.8633
131.8466
130.7428
128.9389
128.2626
127.9435
127.1477
125.4739
121.6186
114.6510

101.4926
99.0434
95.1851

87.1379

77.3179
77.0003
76.6829

74.6107
72.3124
70.6464
69.9894
68.5851
67.8192
67.0556

55.5283
55.3288

20.8227
20.7426
20.3622

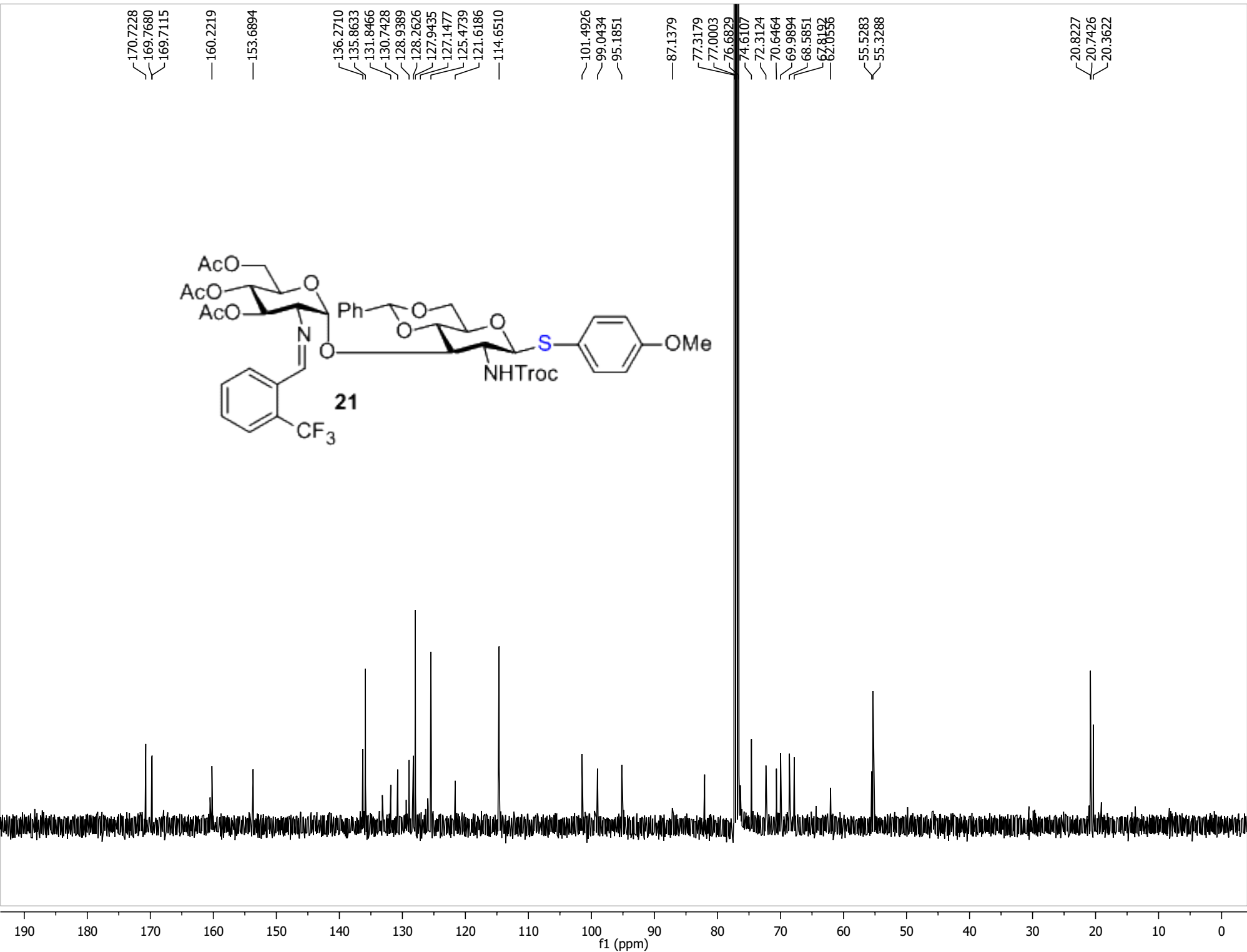
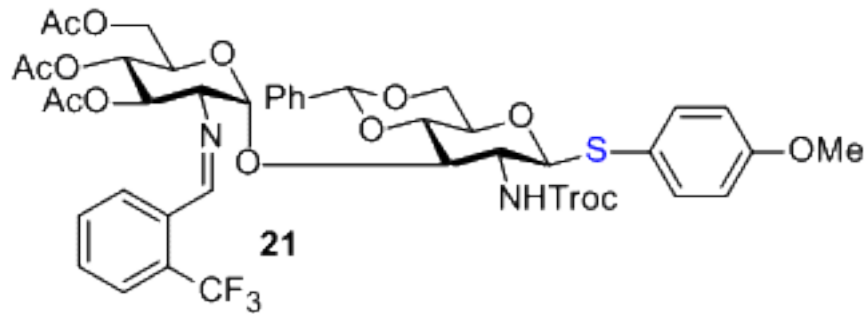

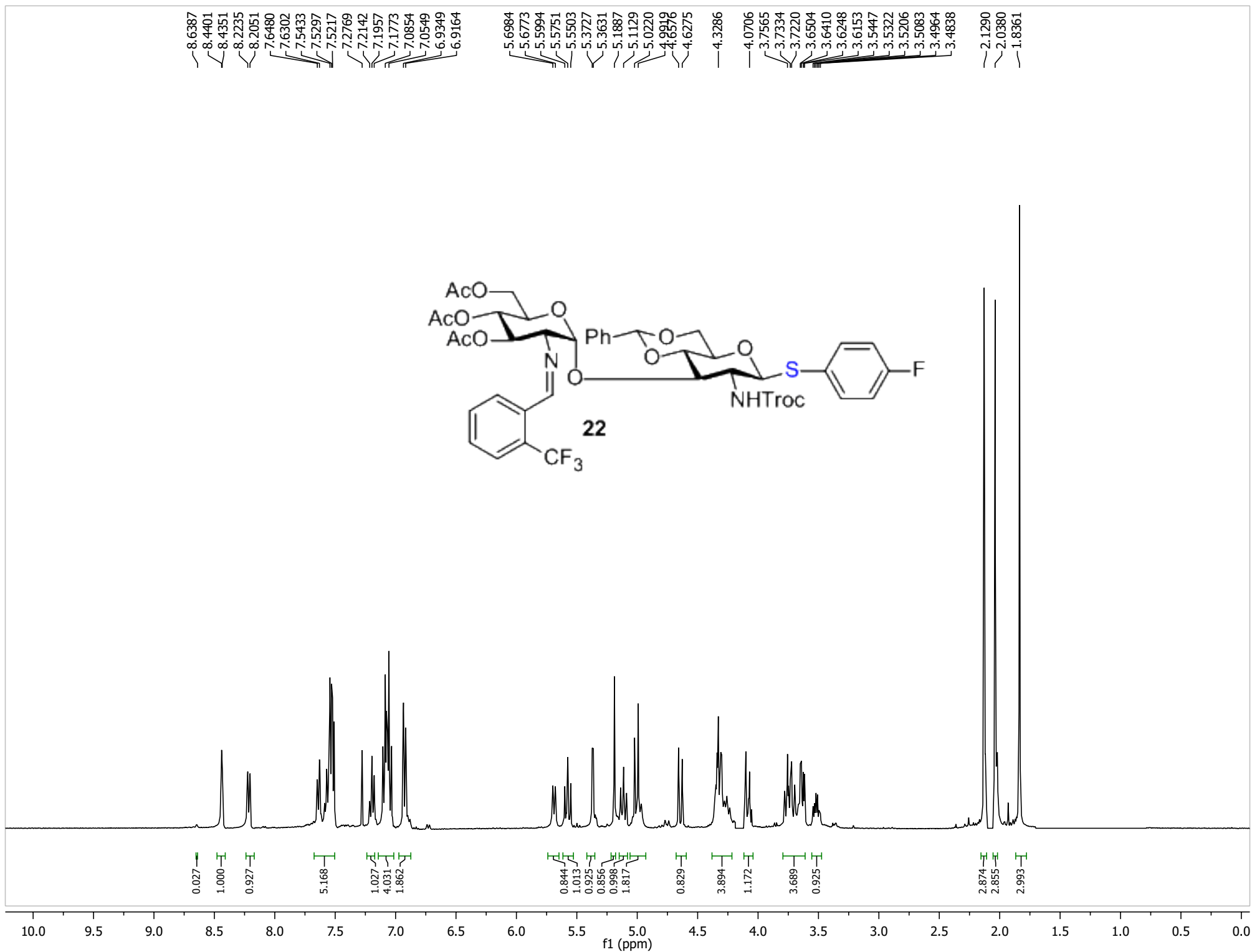

170.7335
169.7594
169.6819
164.2692
161.7939
160.5281

153.7294

136.2006
135.7100
135.6285
133.1295
131.8397
130.7630
128.9668
128.2131
127.9392
125.4559
116.3242
116.1060

101.5030
99.0494
95.1649

86.9937
81.9281
77.3178
76.9999
76.6819
74.5813
70.5874
69.9866
68.5655
67.8318
67.0571

55.4848

20.8102
20.7231
20.3421

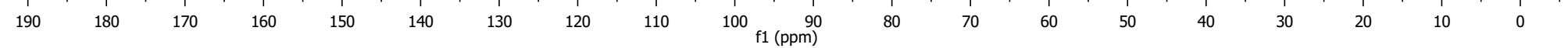
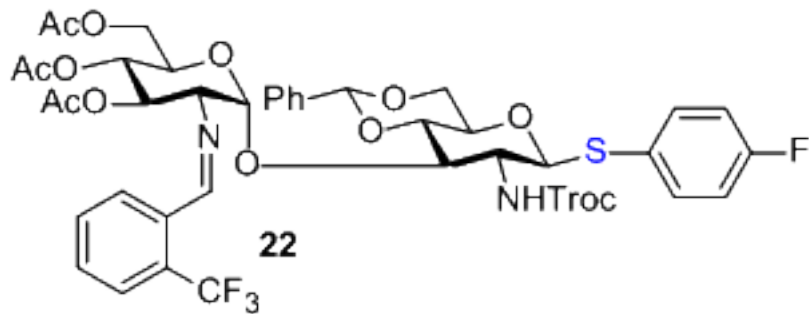

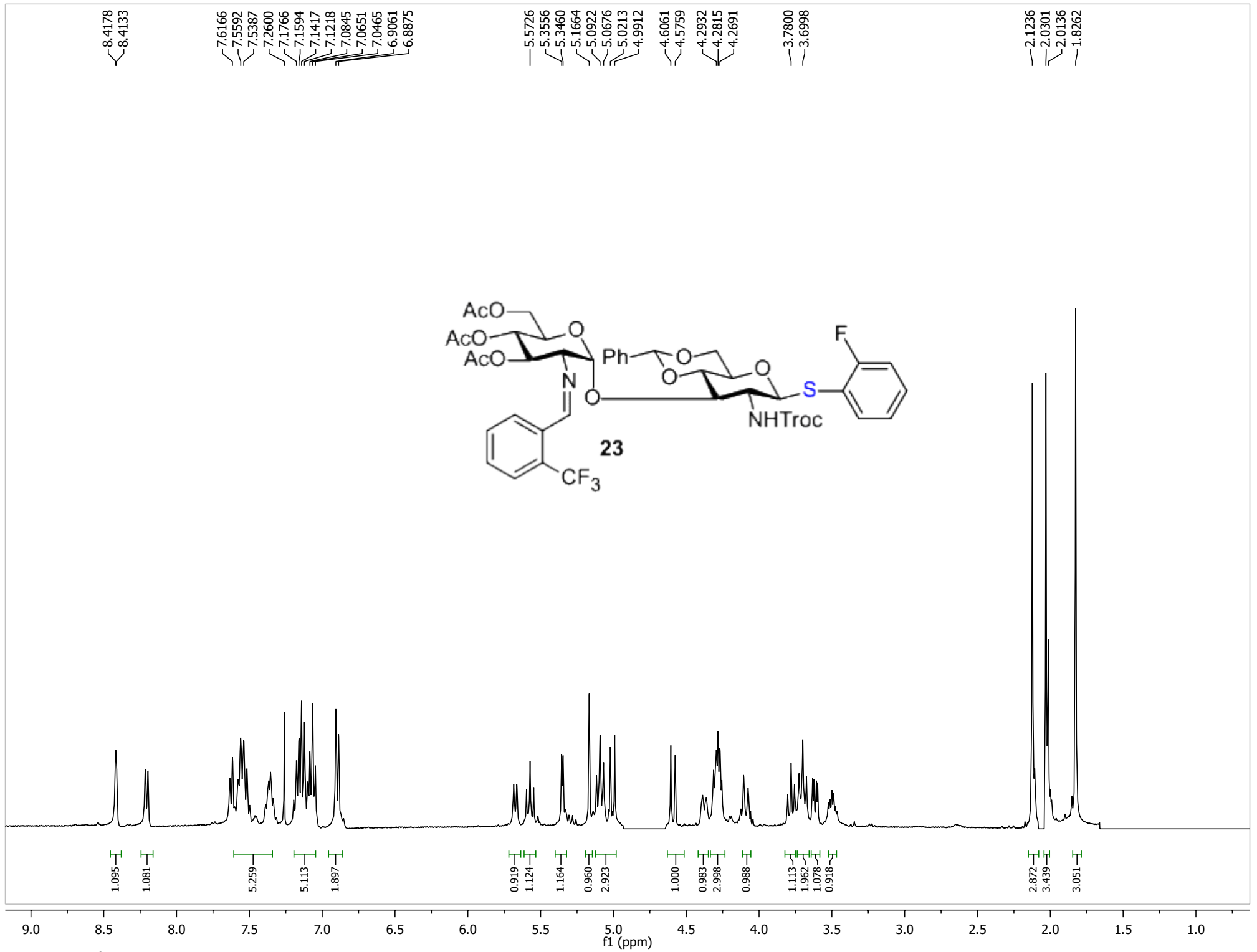

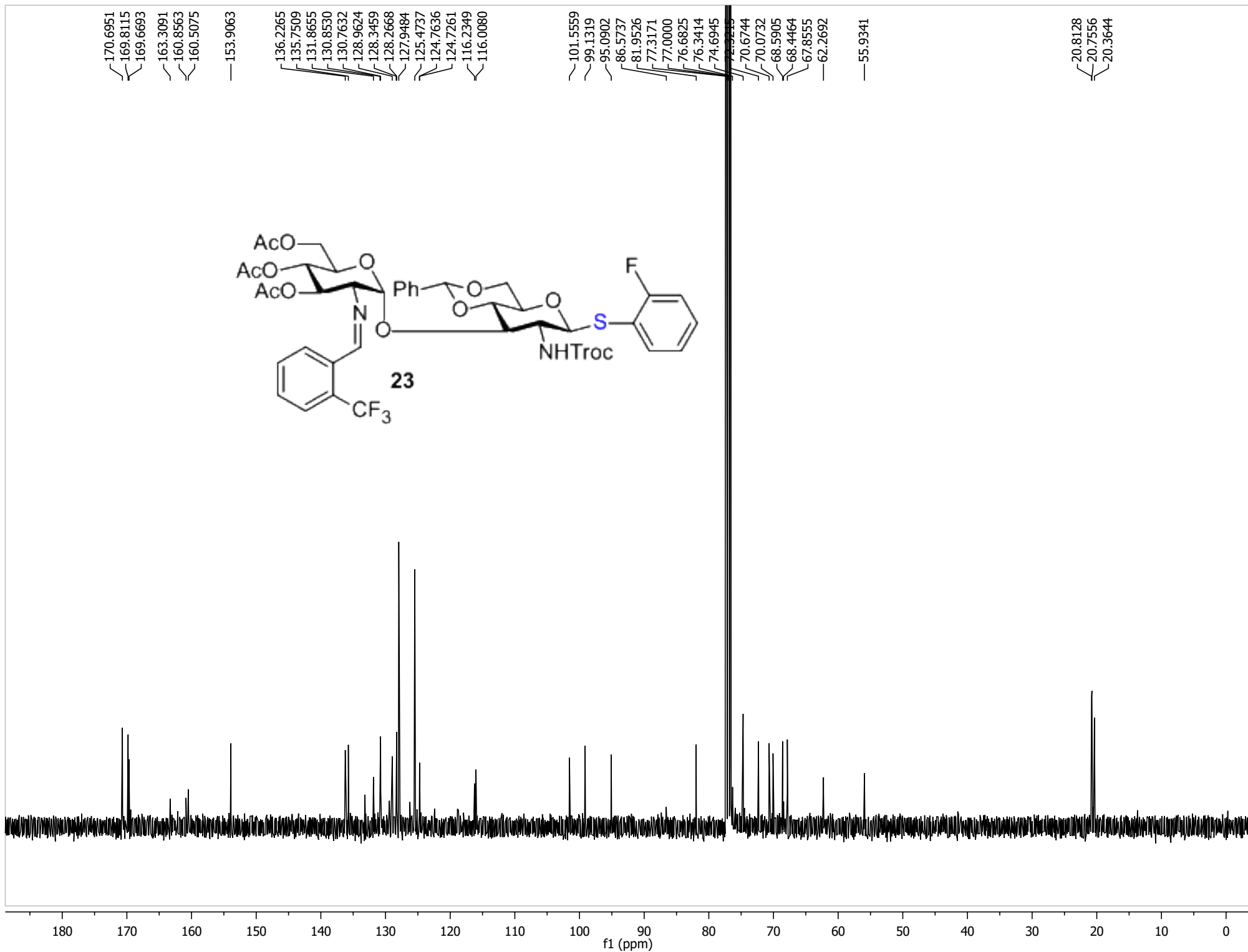

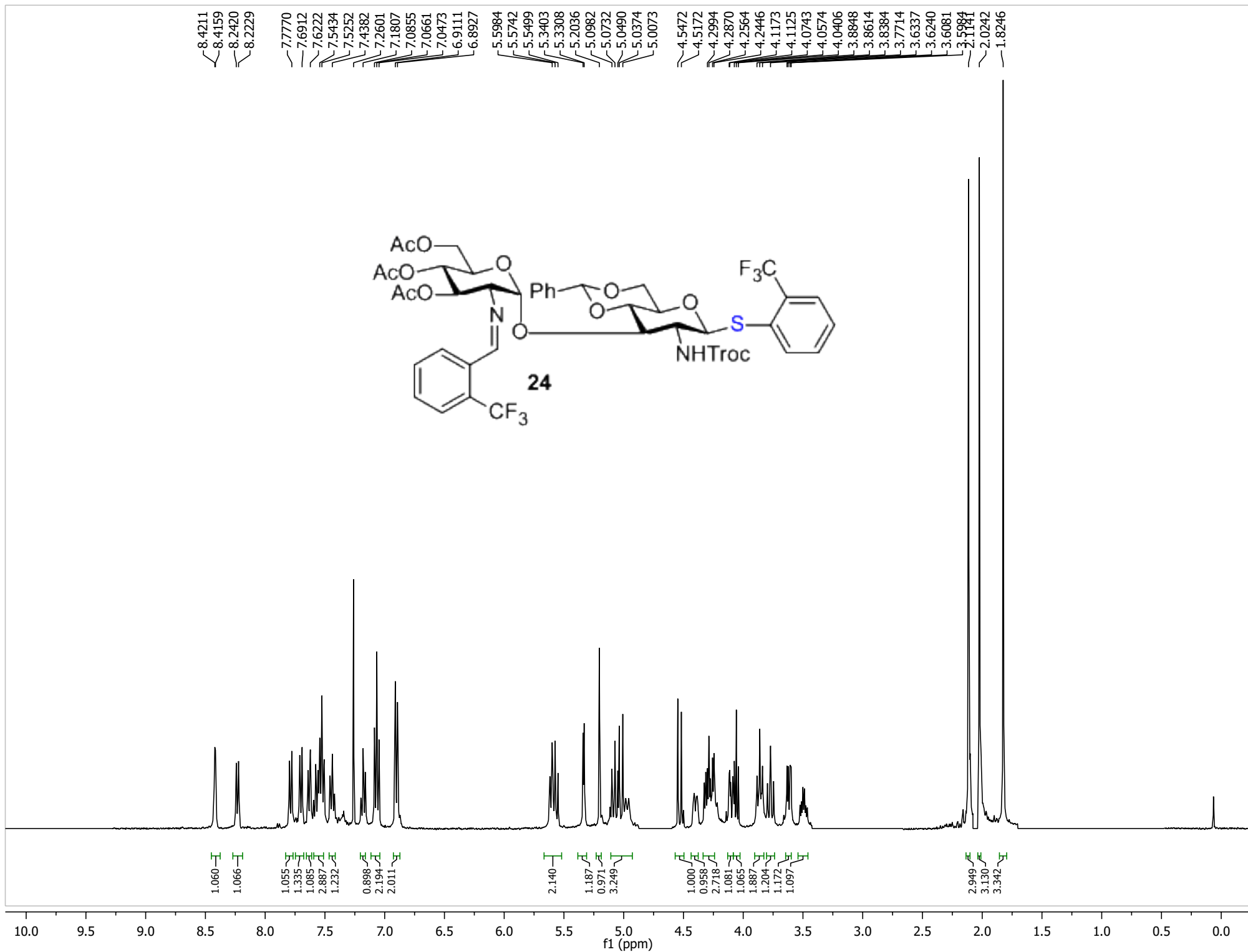

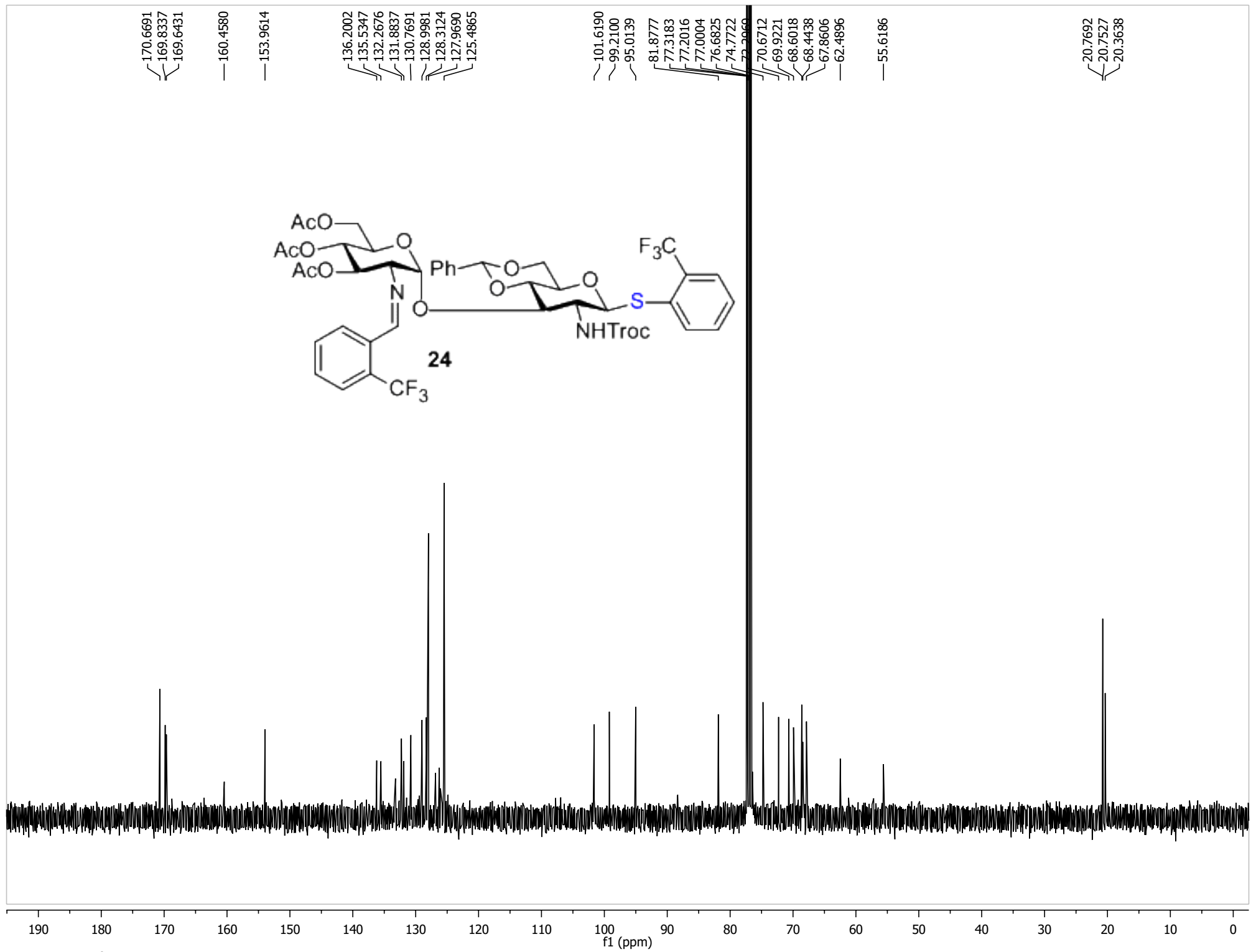

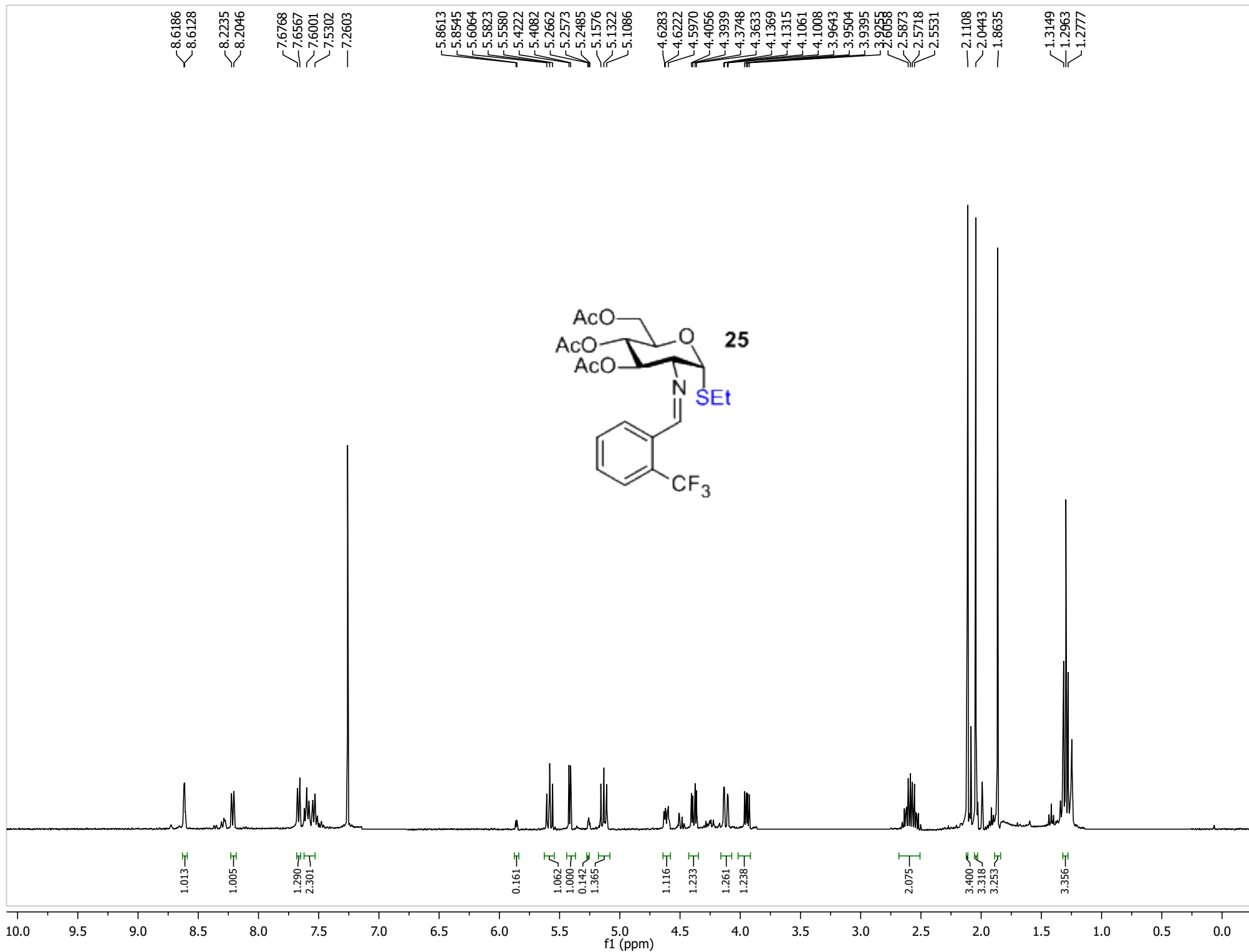

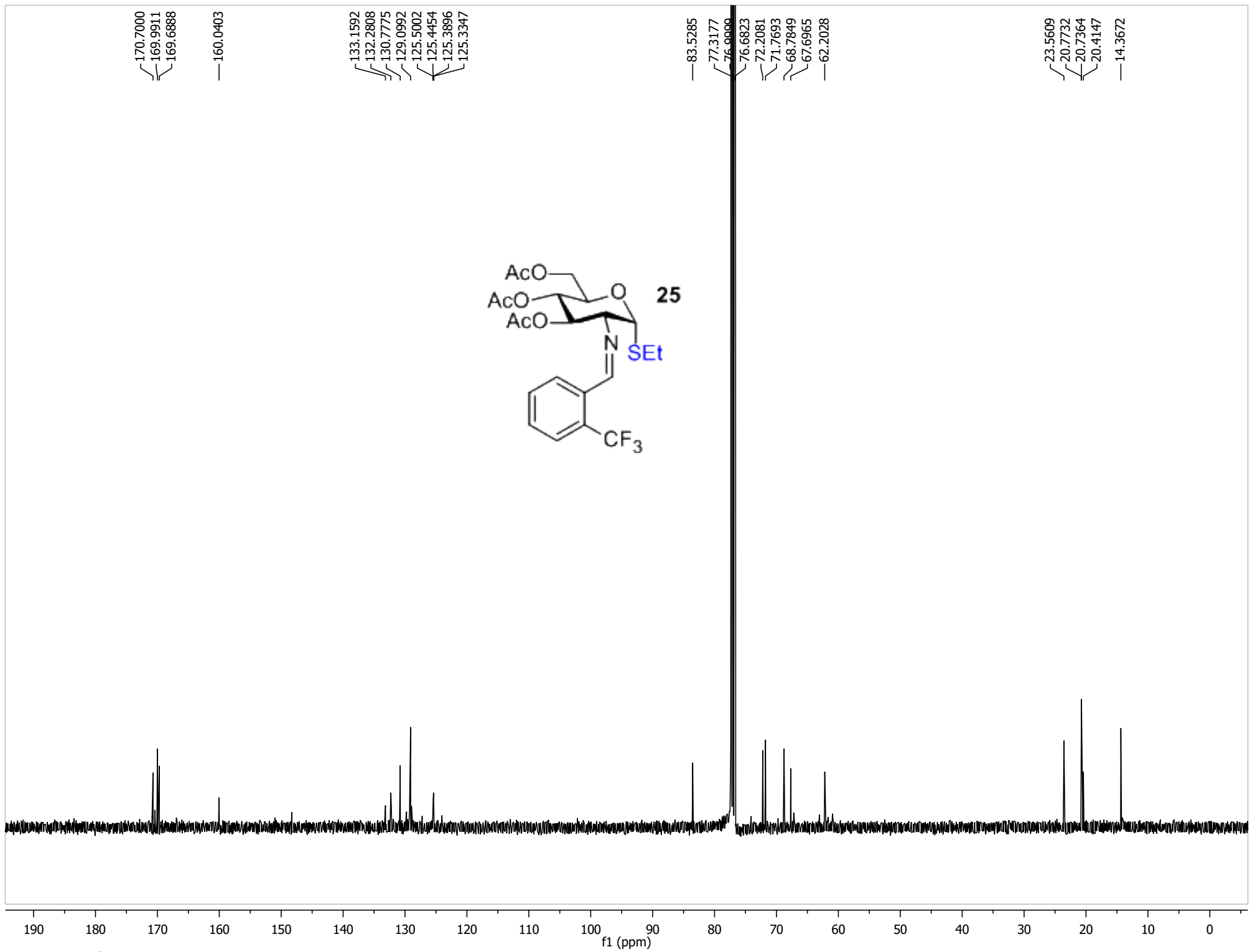

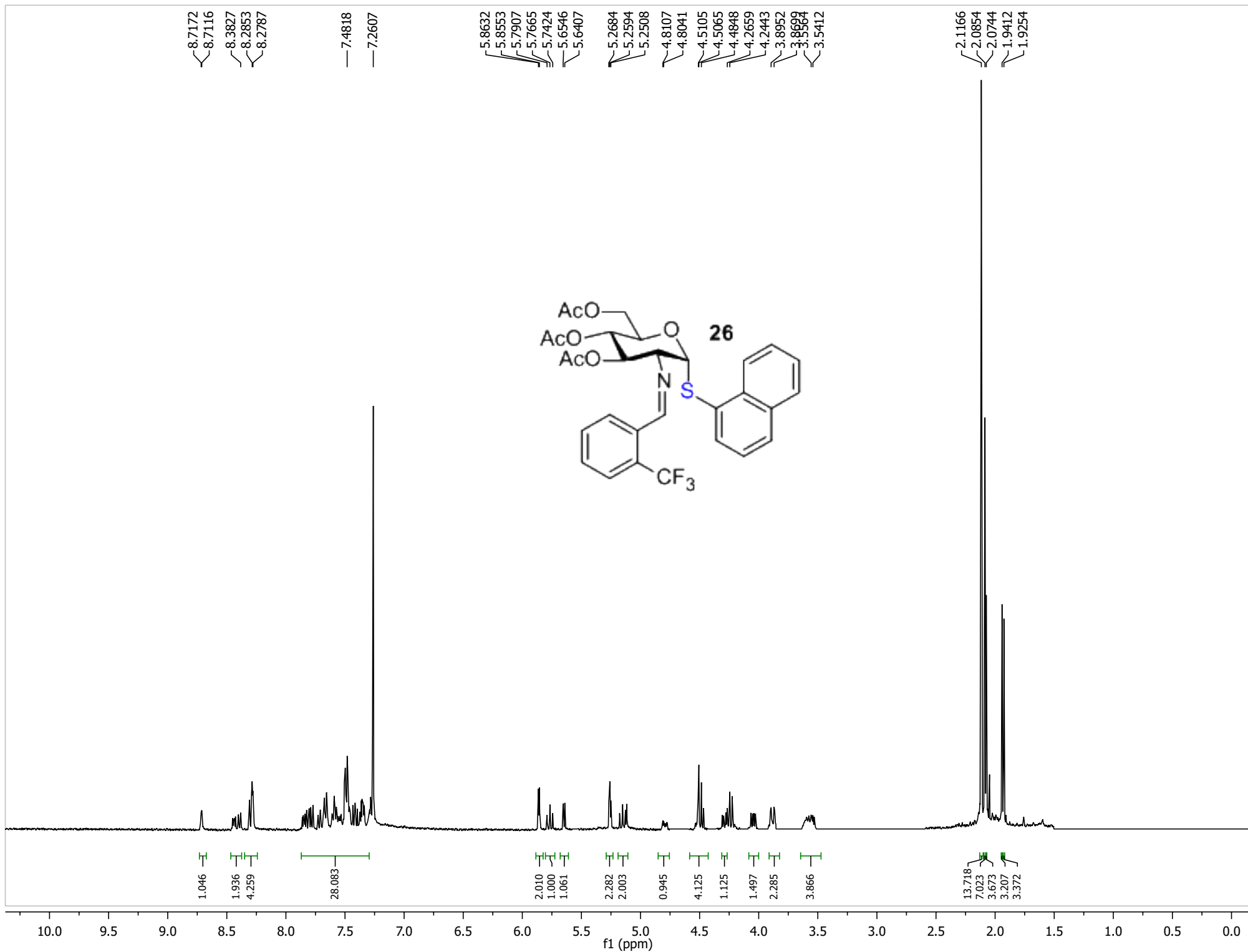

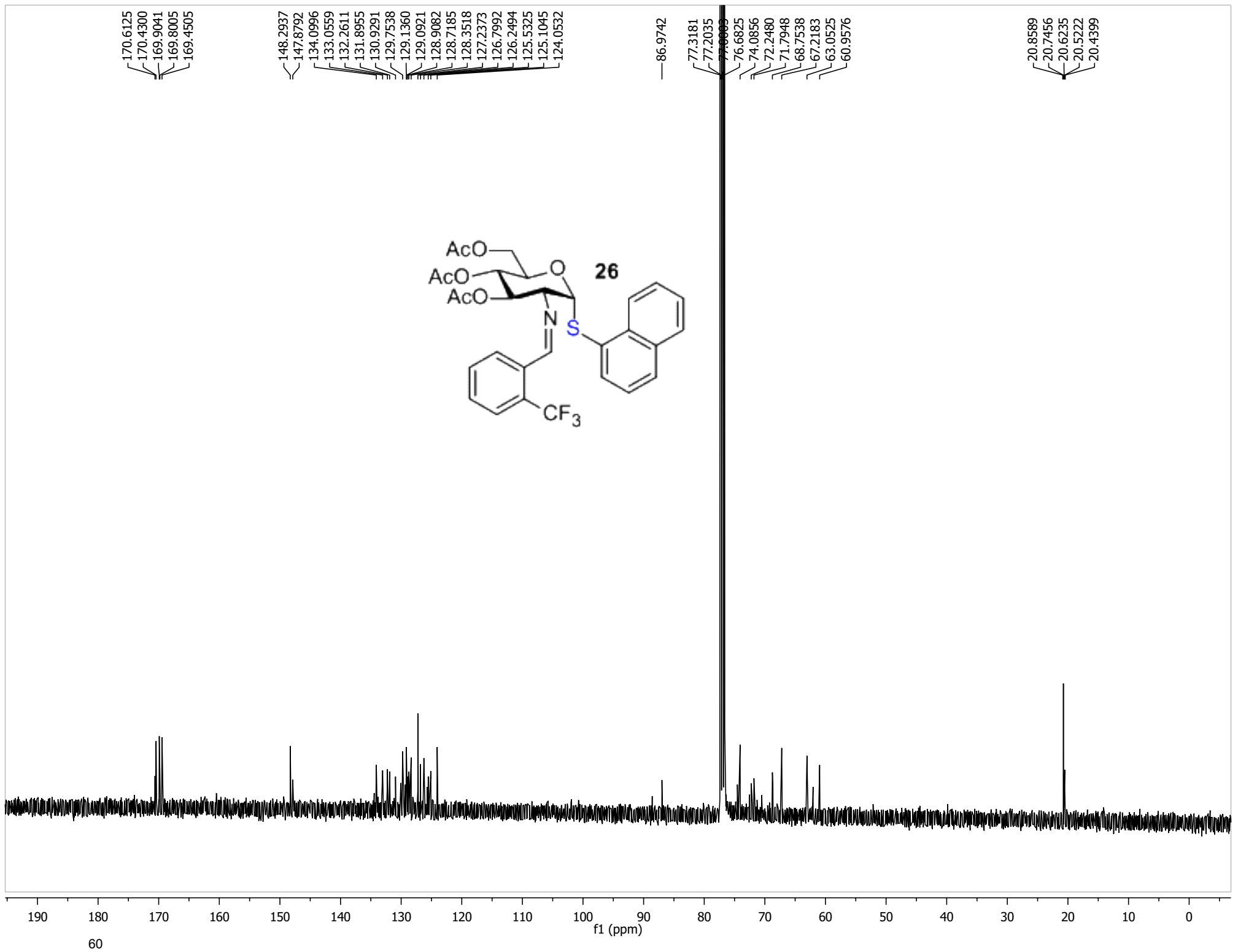

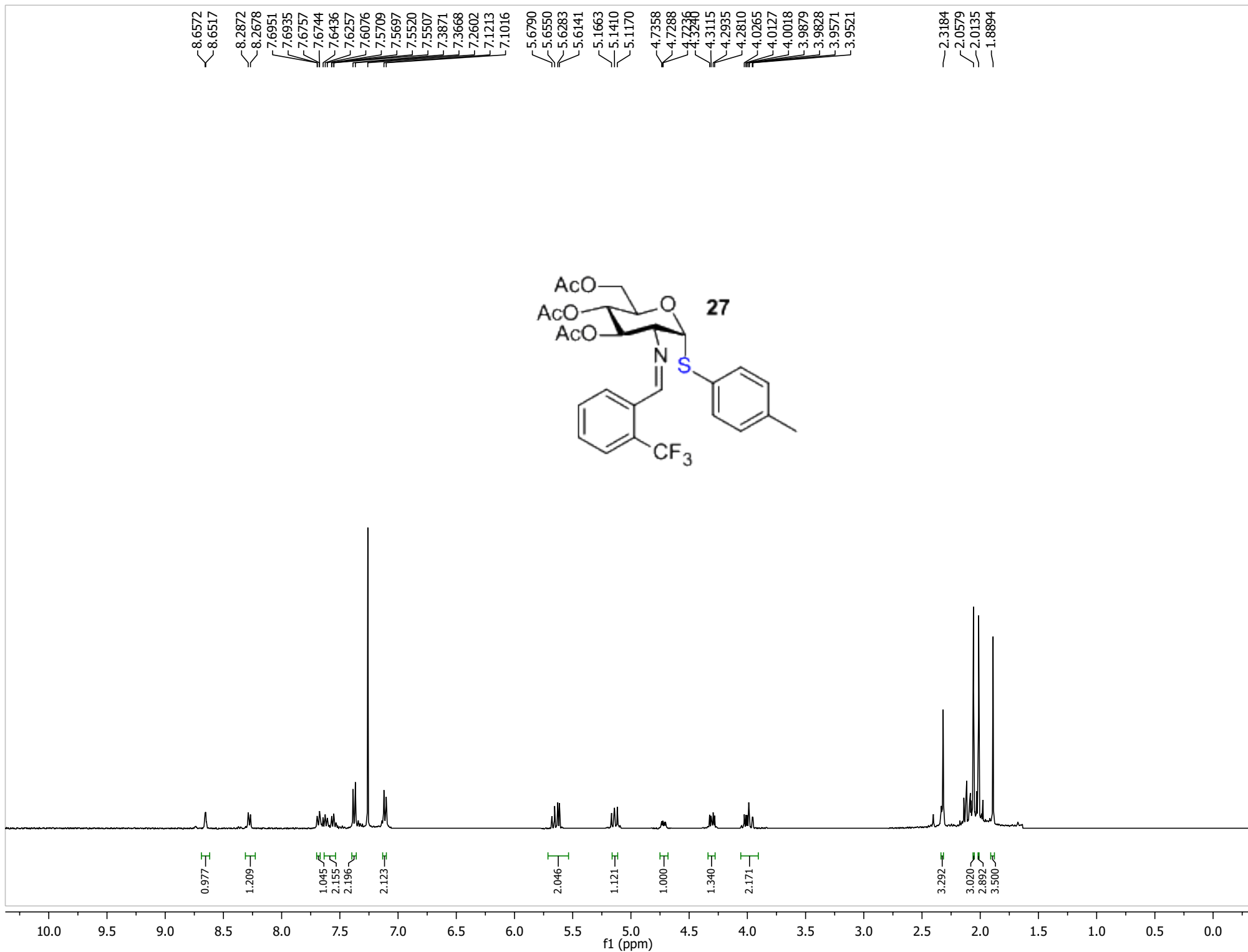

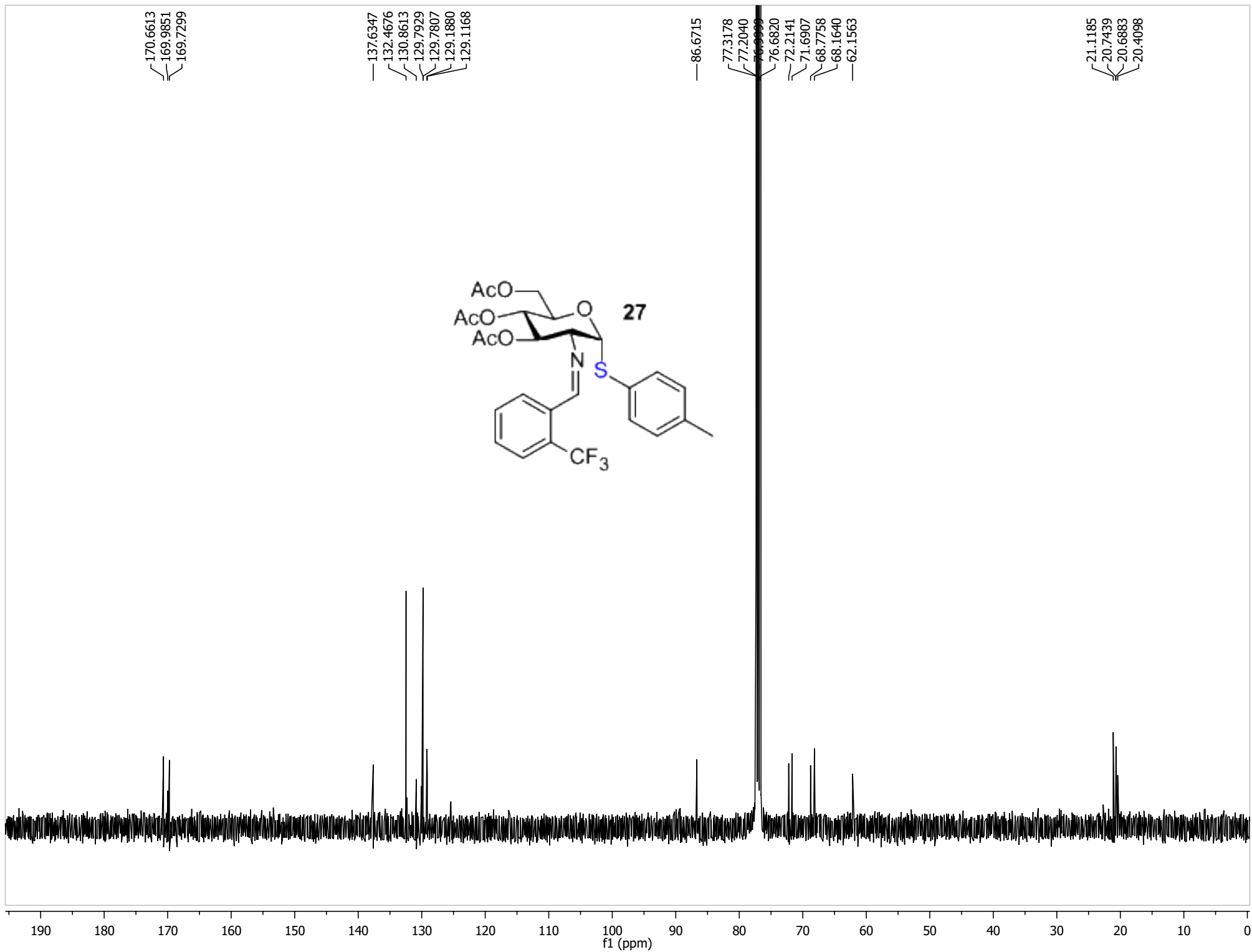

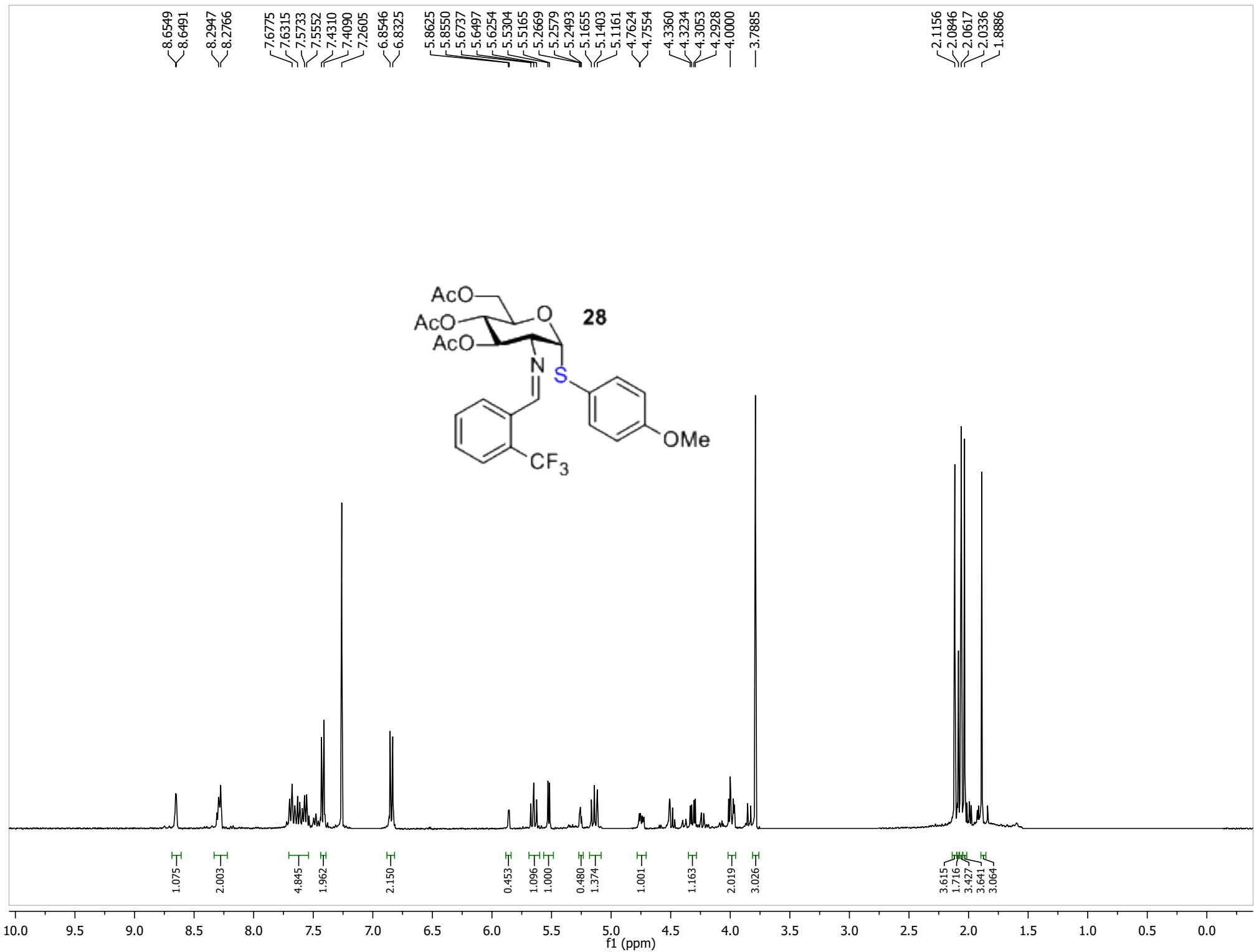

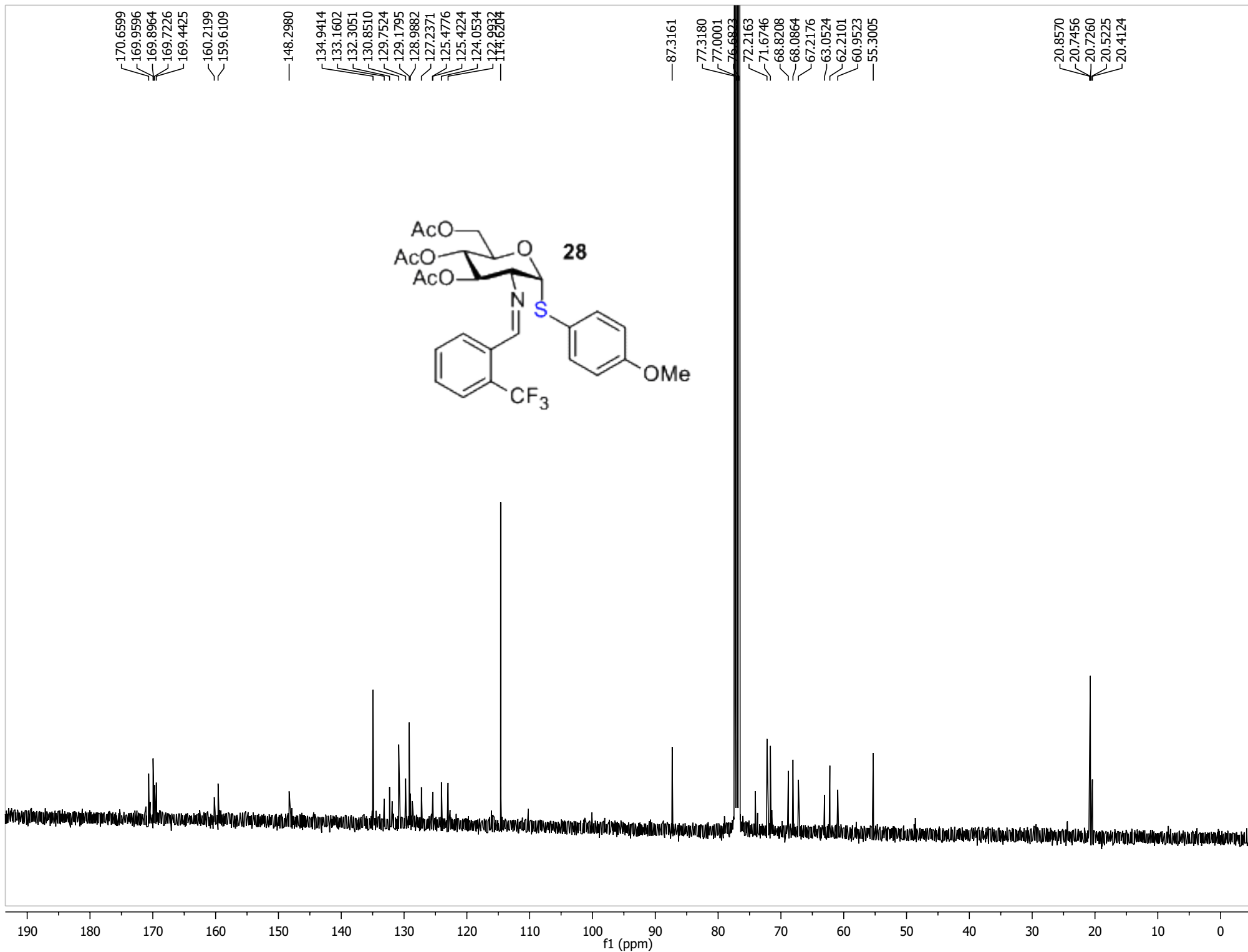

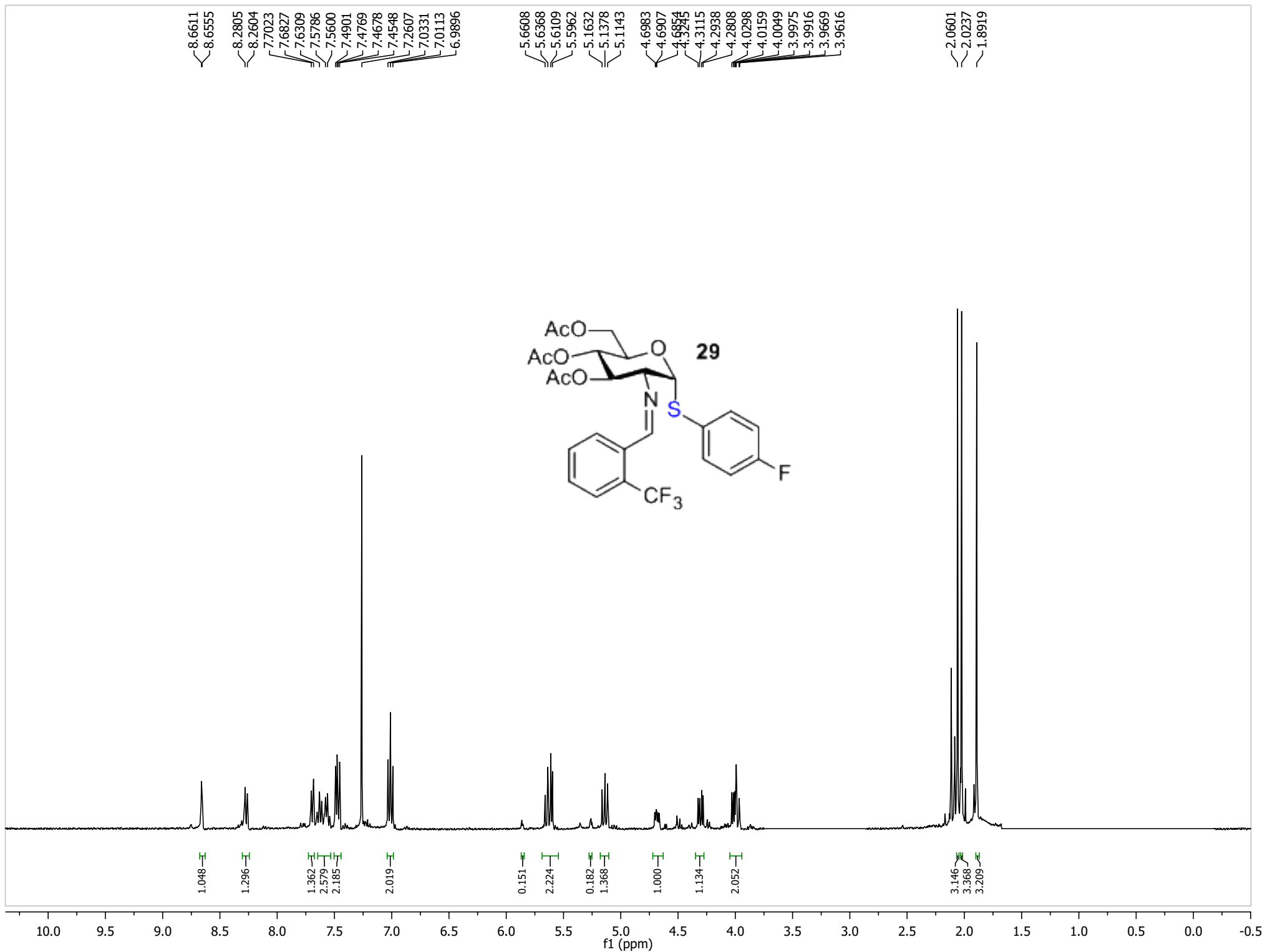

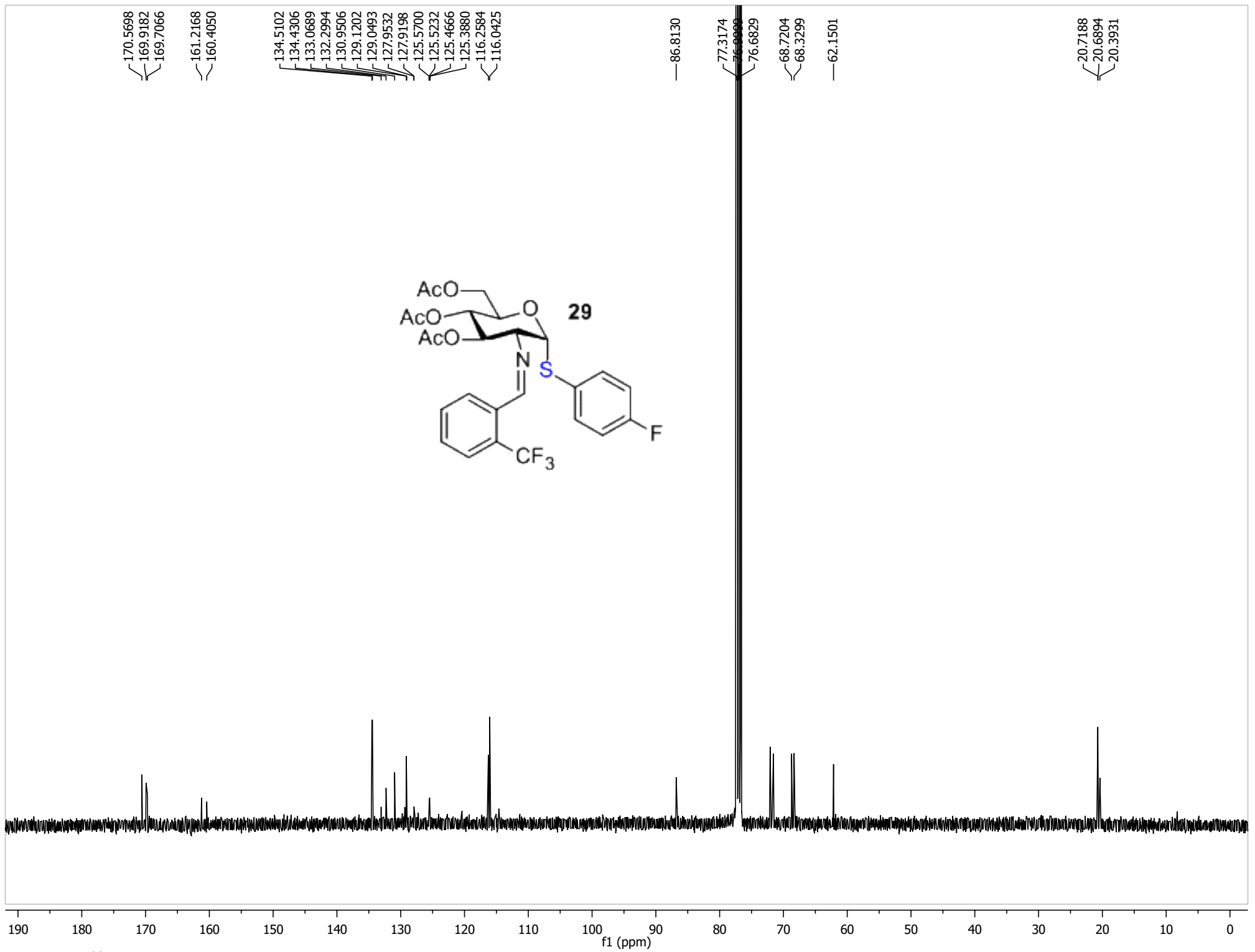

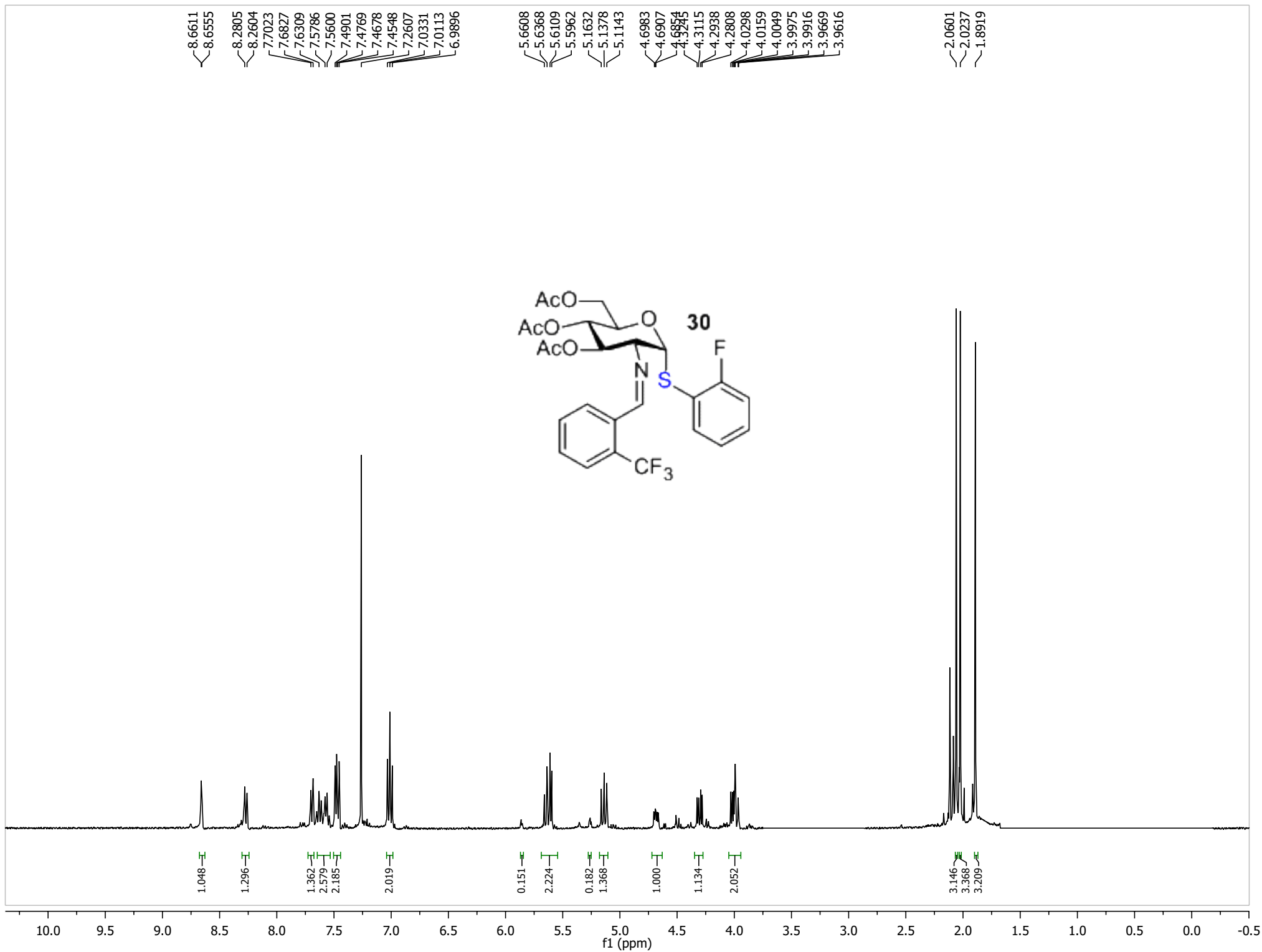

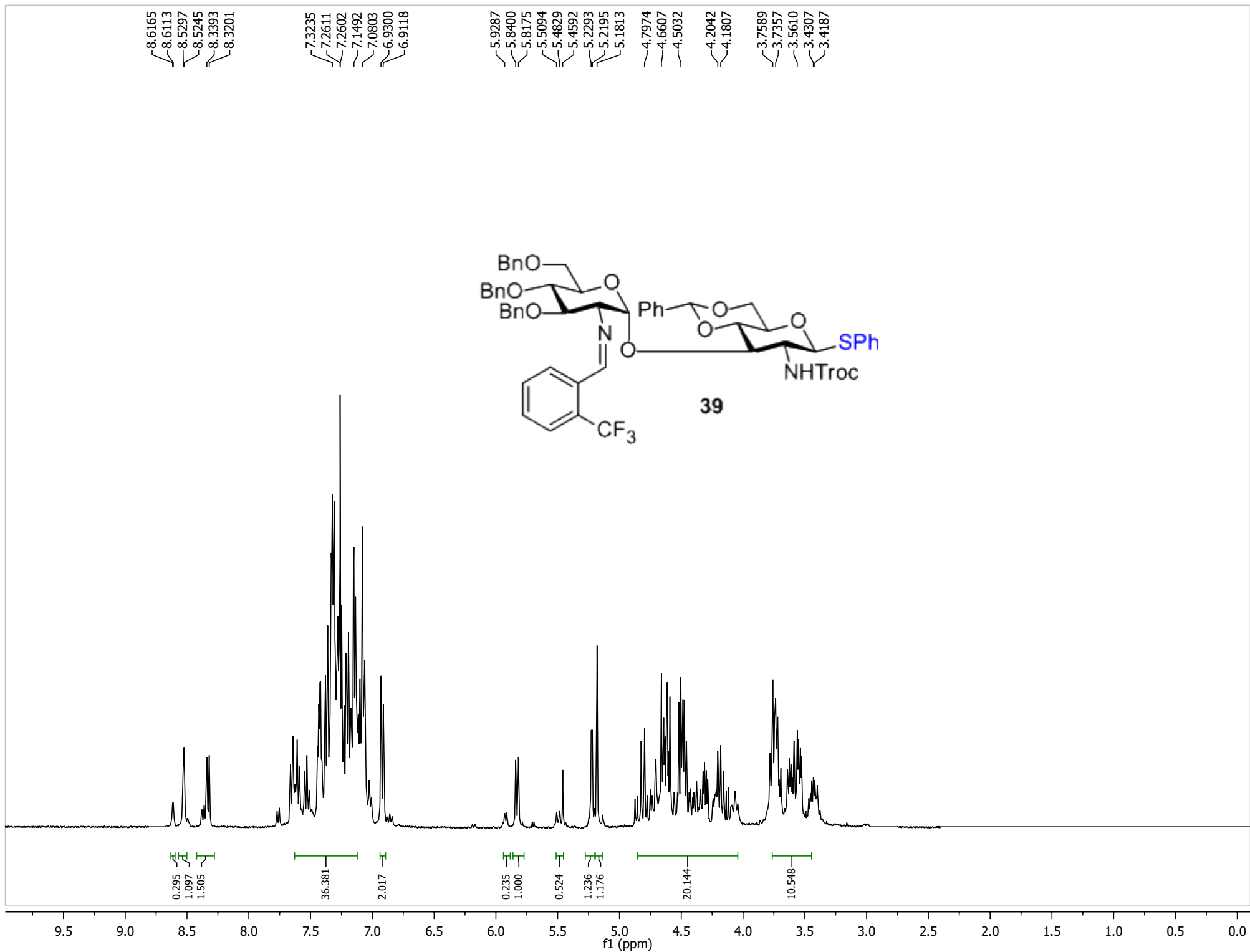

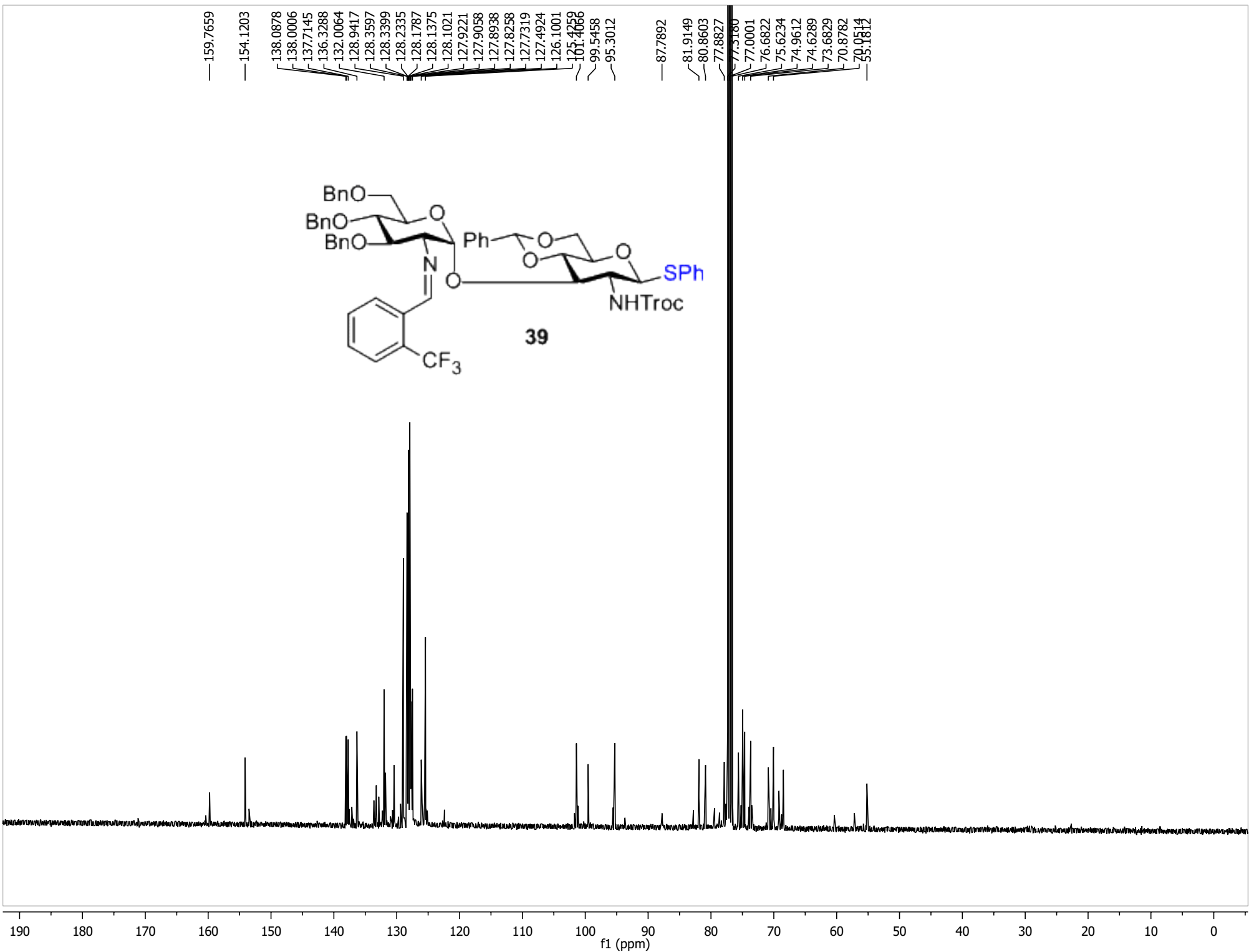

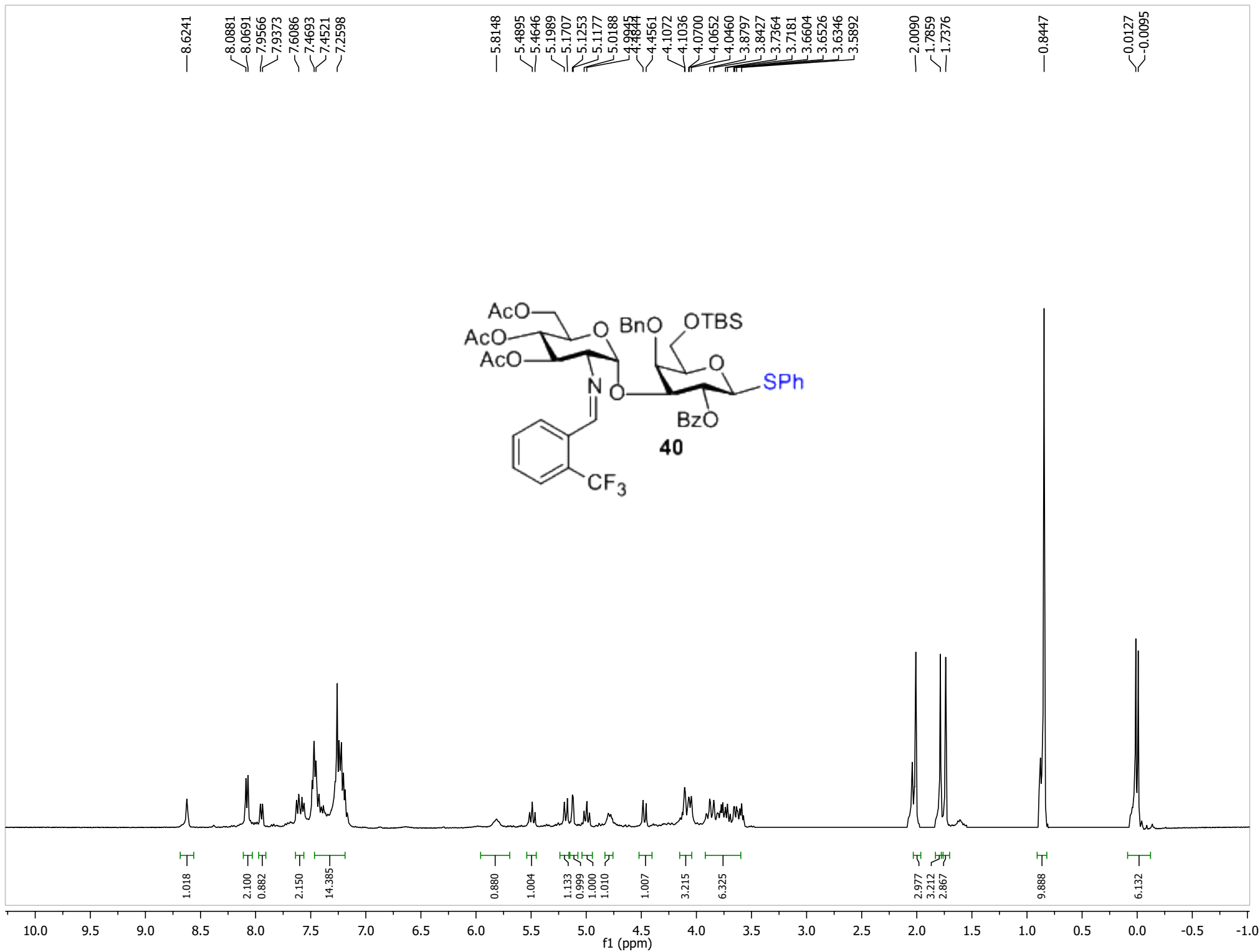

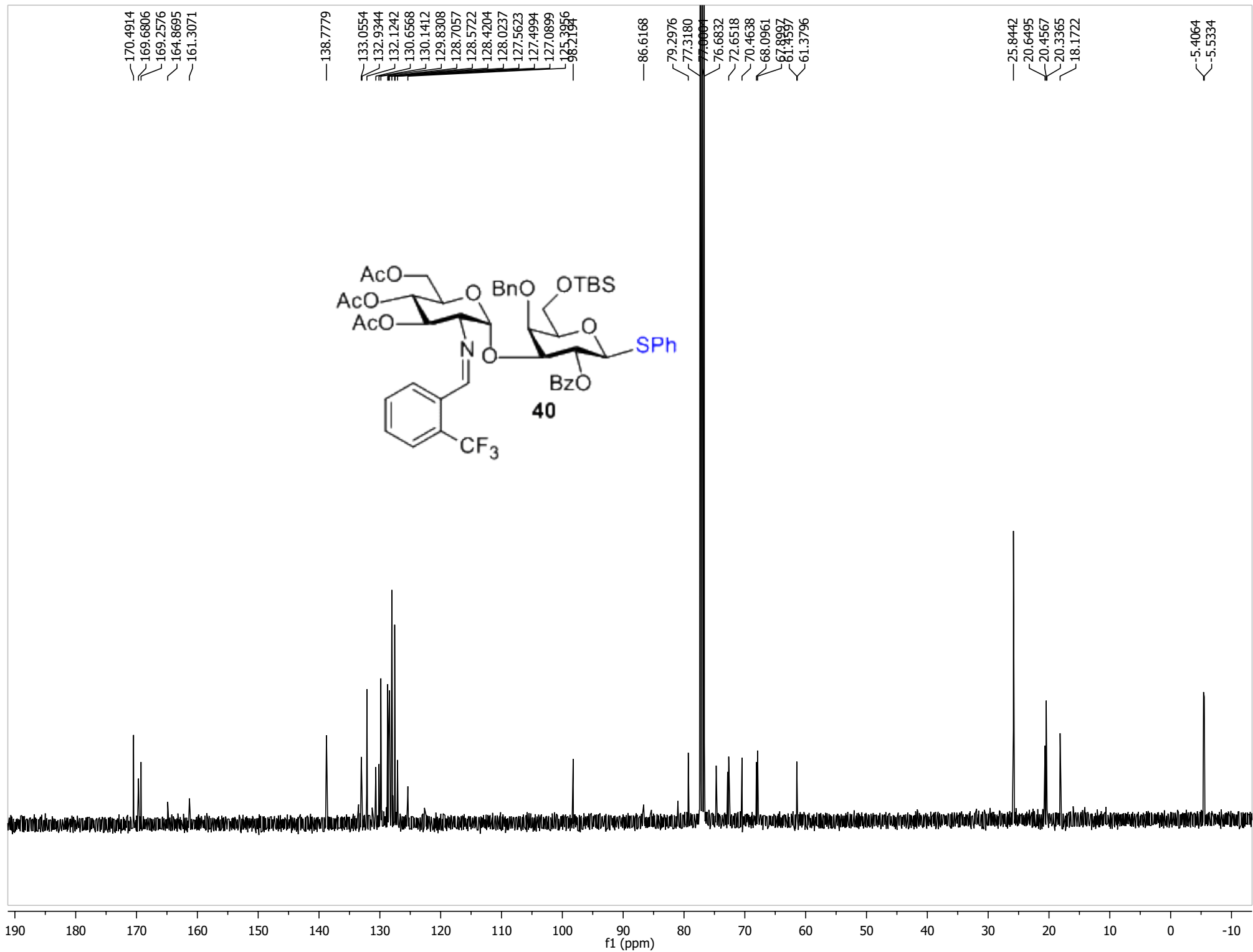

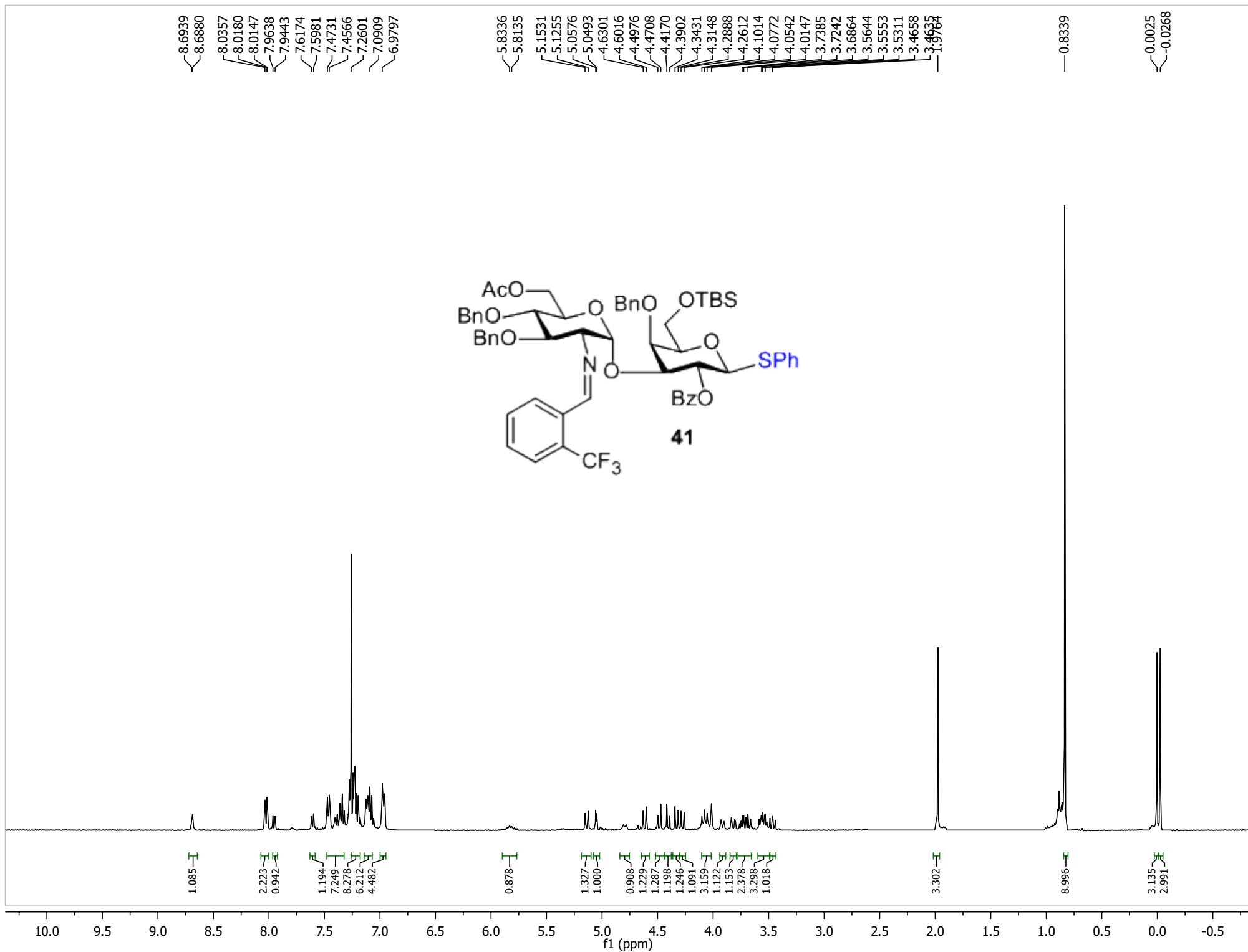

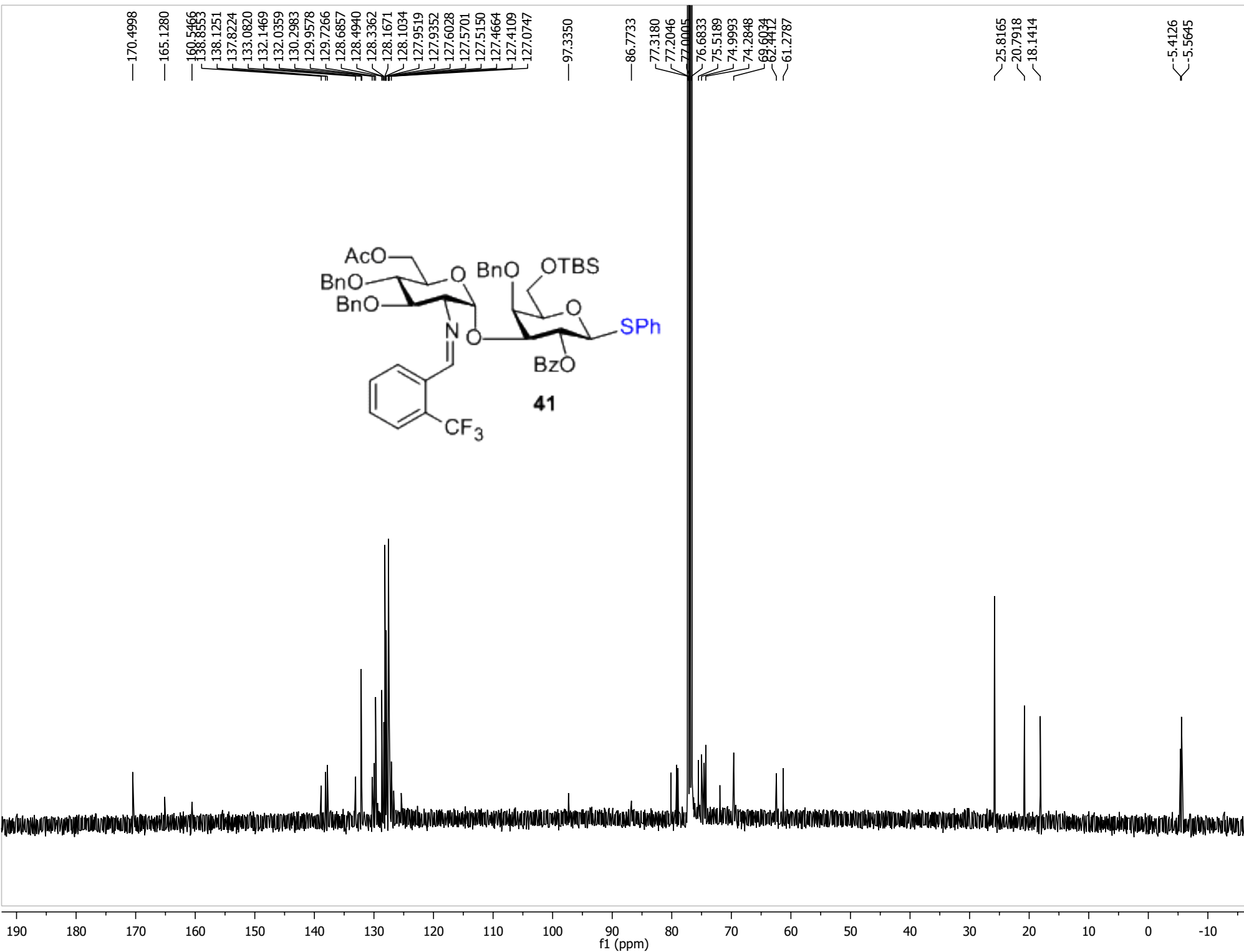

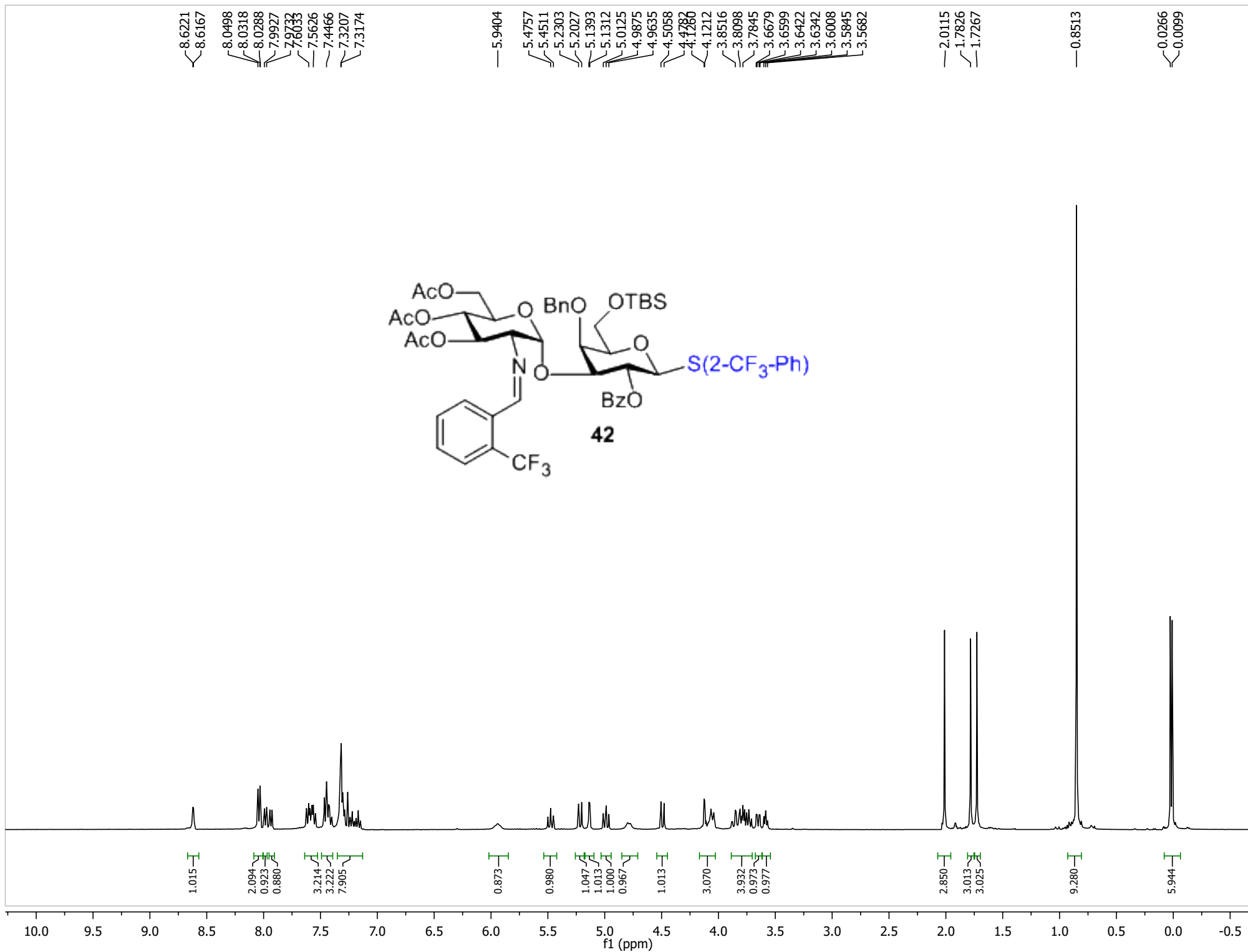

170.5076
169.7118
169.2422
164.8420
161.4018

138.6646
134.0326
132.9920
132.1059
131.9627
130.6832
129.8563
129.7783
128.5421
128.2609
128.1344
127.9520
127.3391
127.1231
126.4888
126.4348
126.3780
126.3218
125.4555
125.3977
125.3498
96.1253

80.8949
79.3088
77.3173
77.2049
76.9996
76.6821
74.8261
72.6415
70.3750
68.0653
67.807
67.467
61.3041

25.8287
20.6548
20.4651
20.3516
18.1712

-5.4014
-5.5348

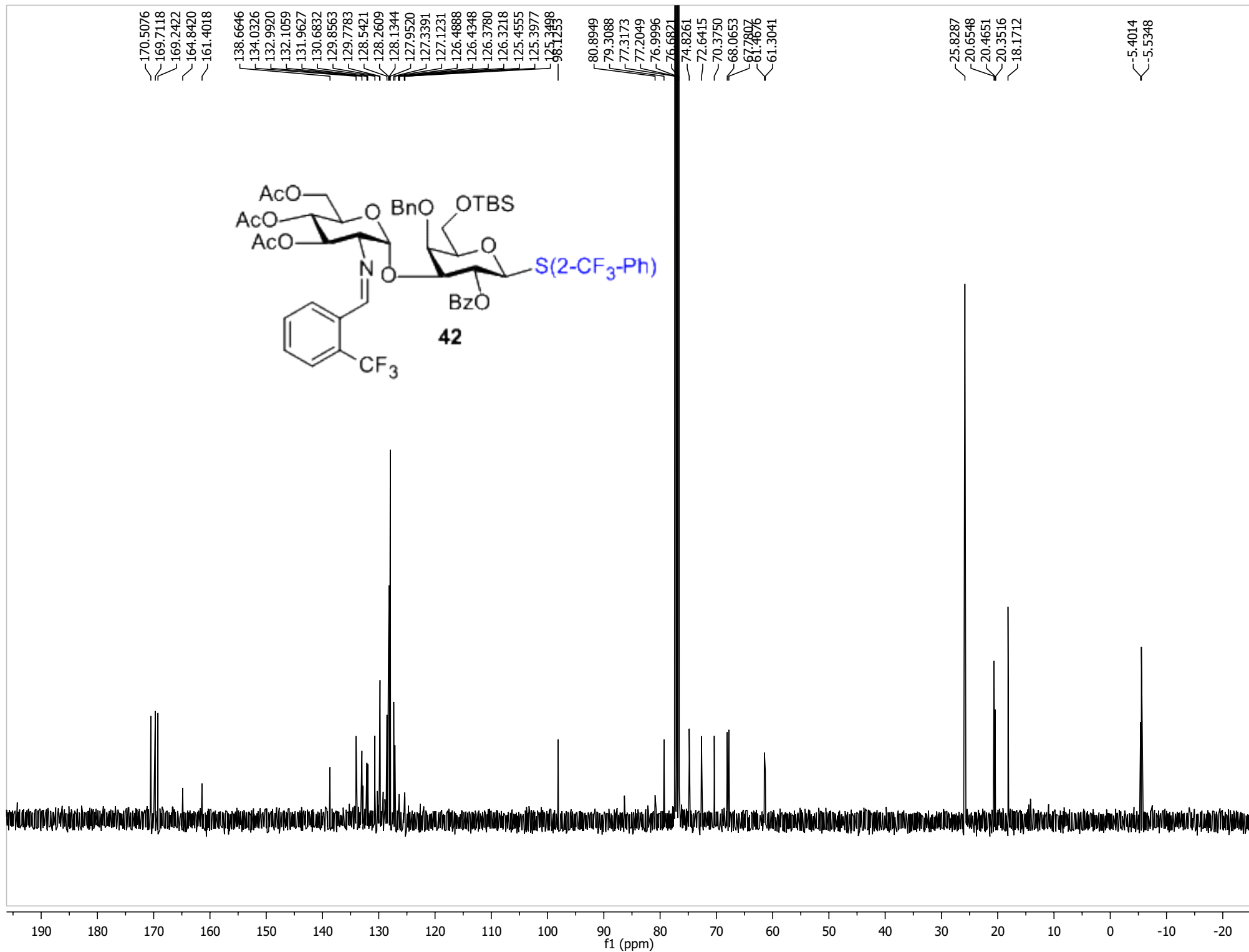
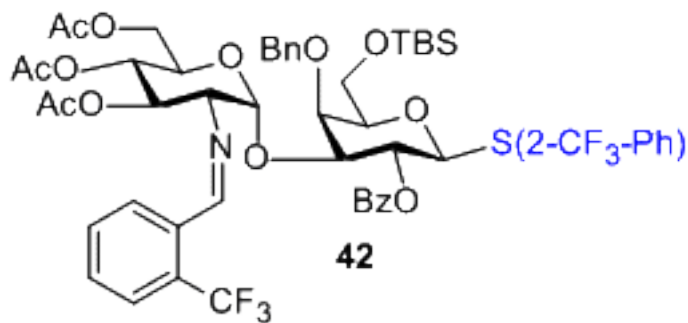

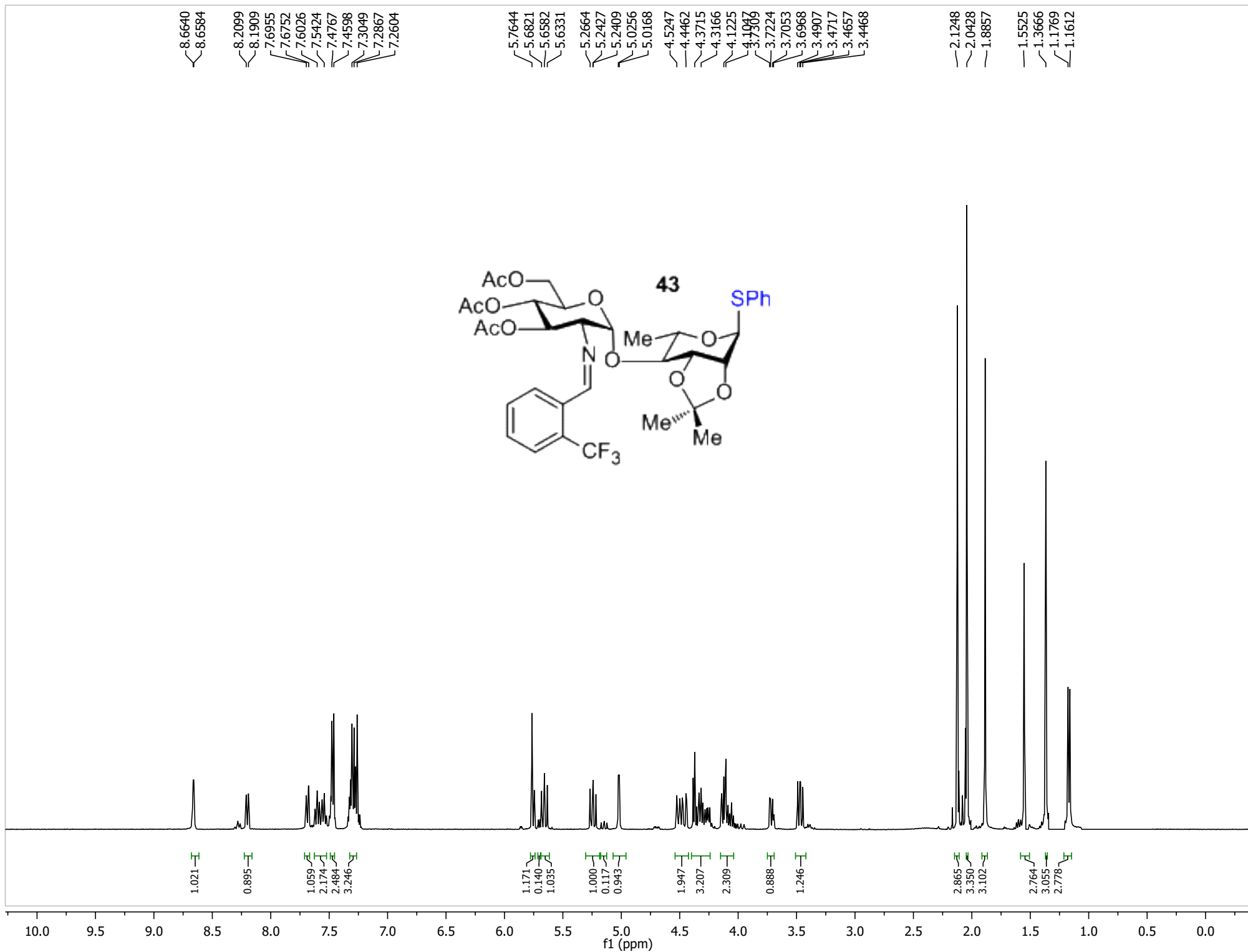

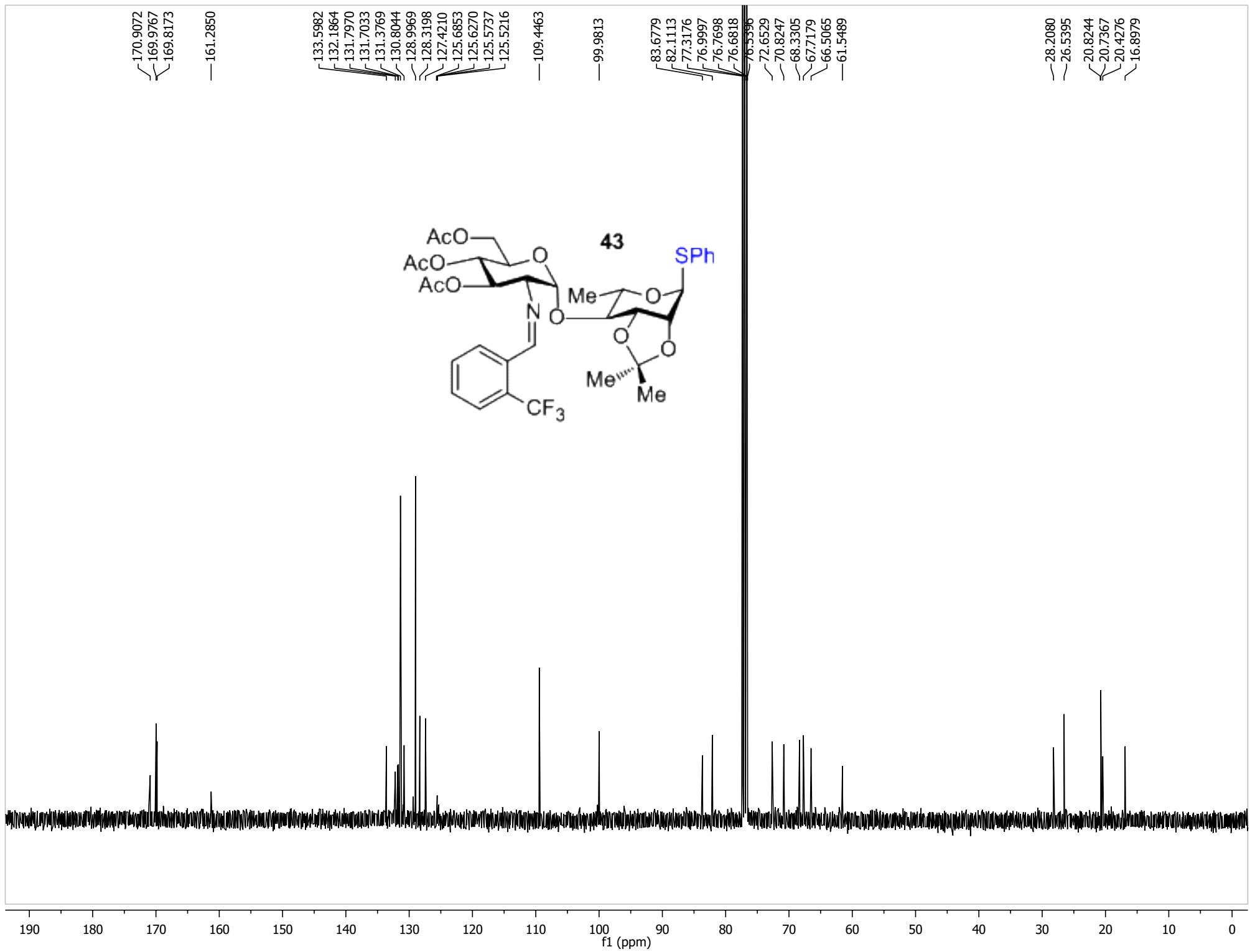

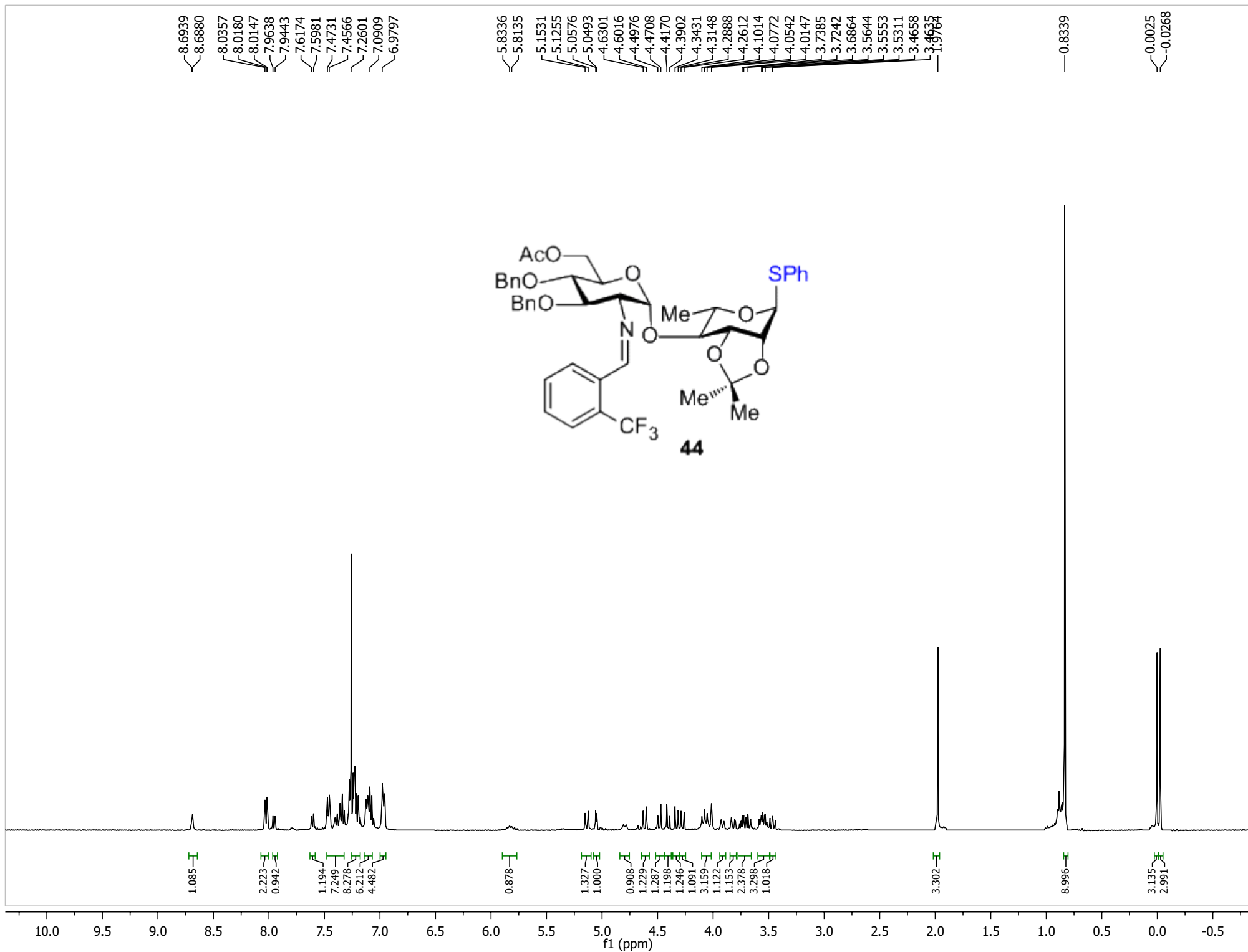

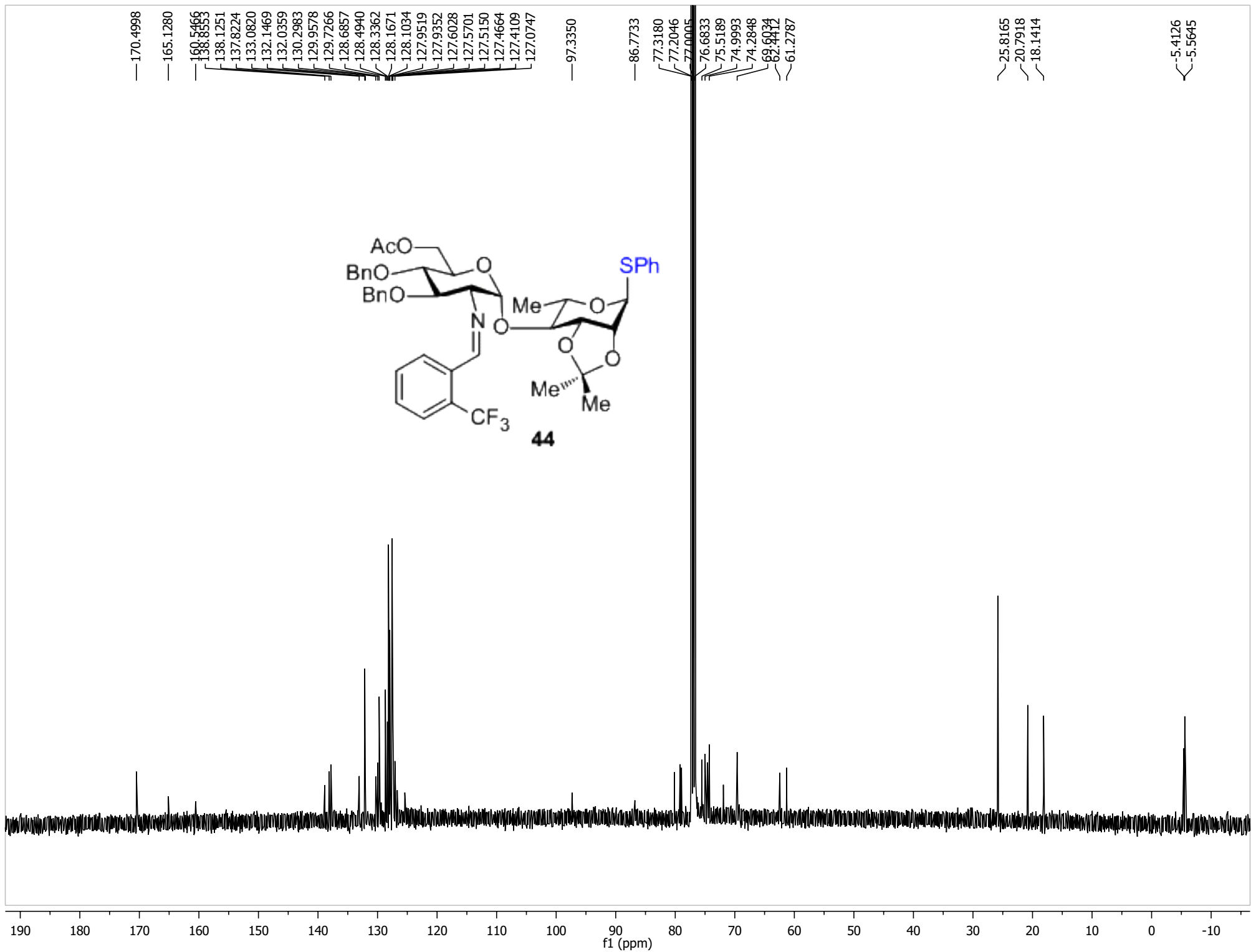

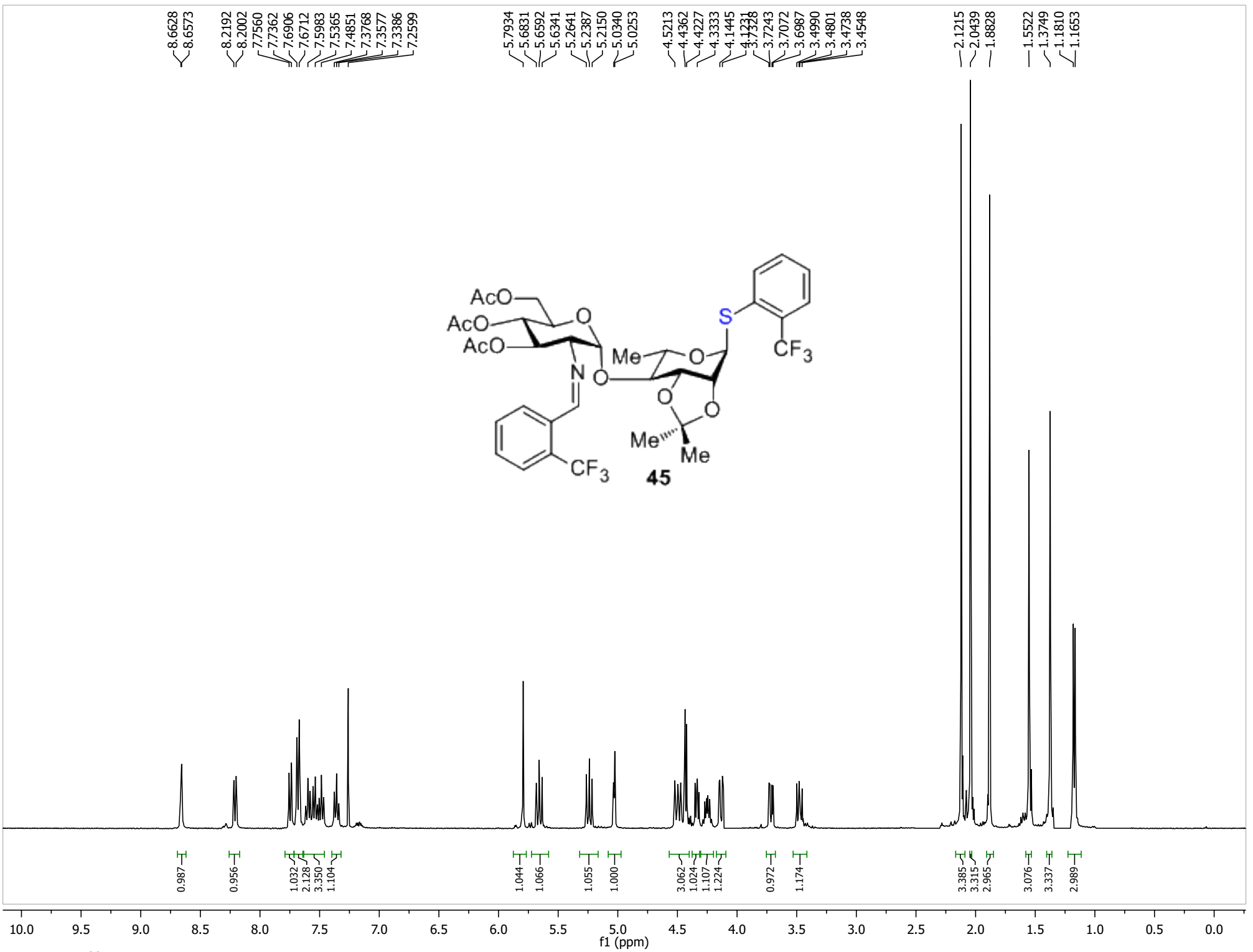

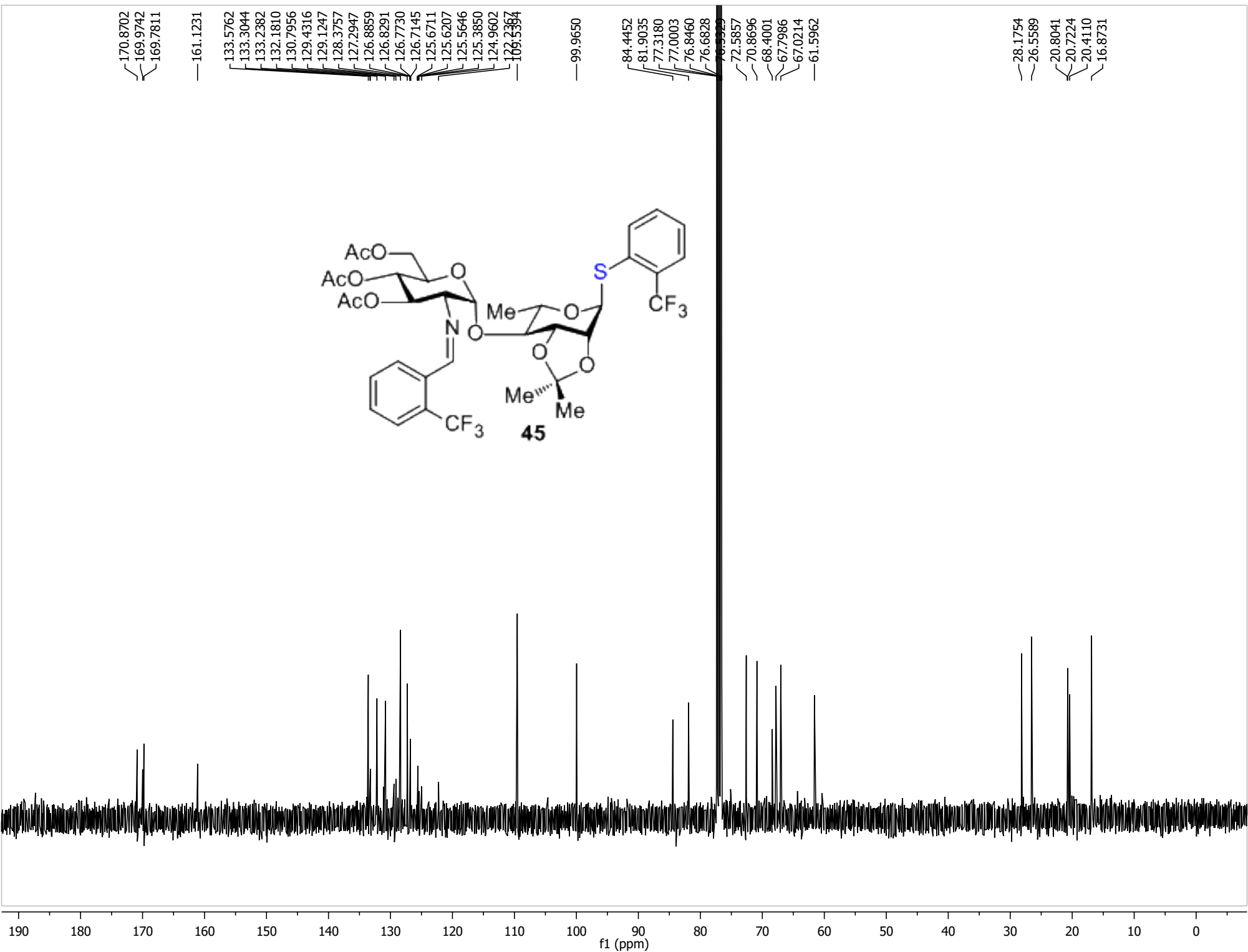

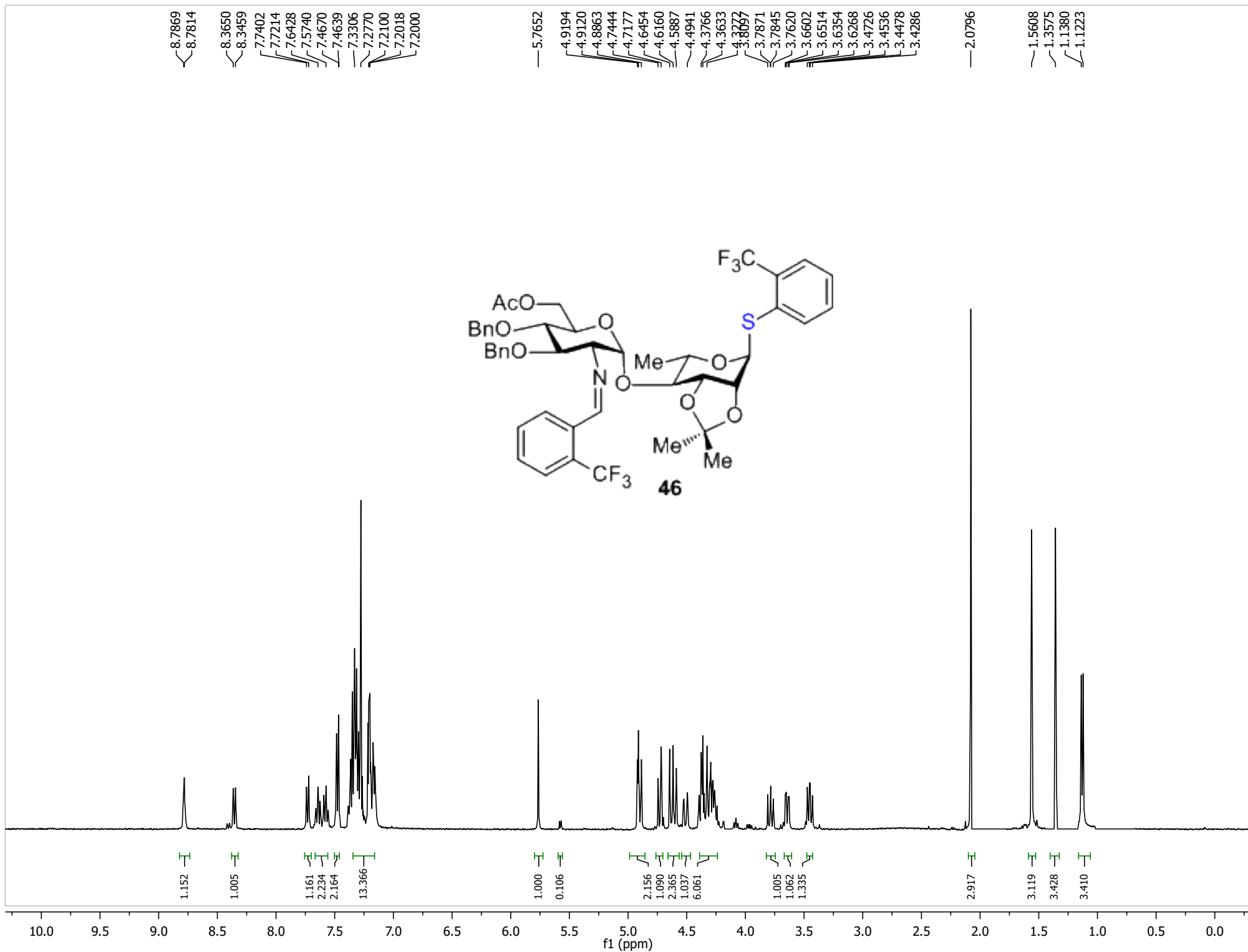

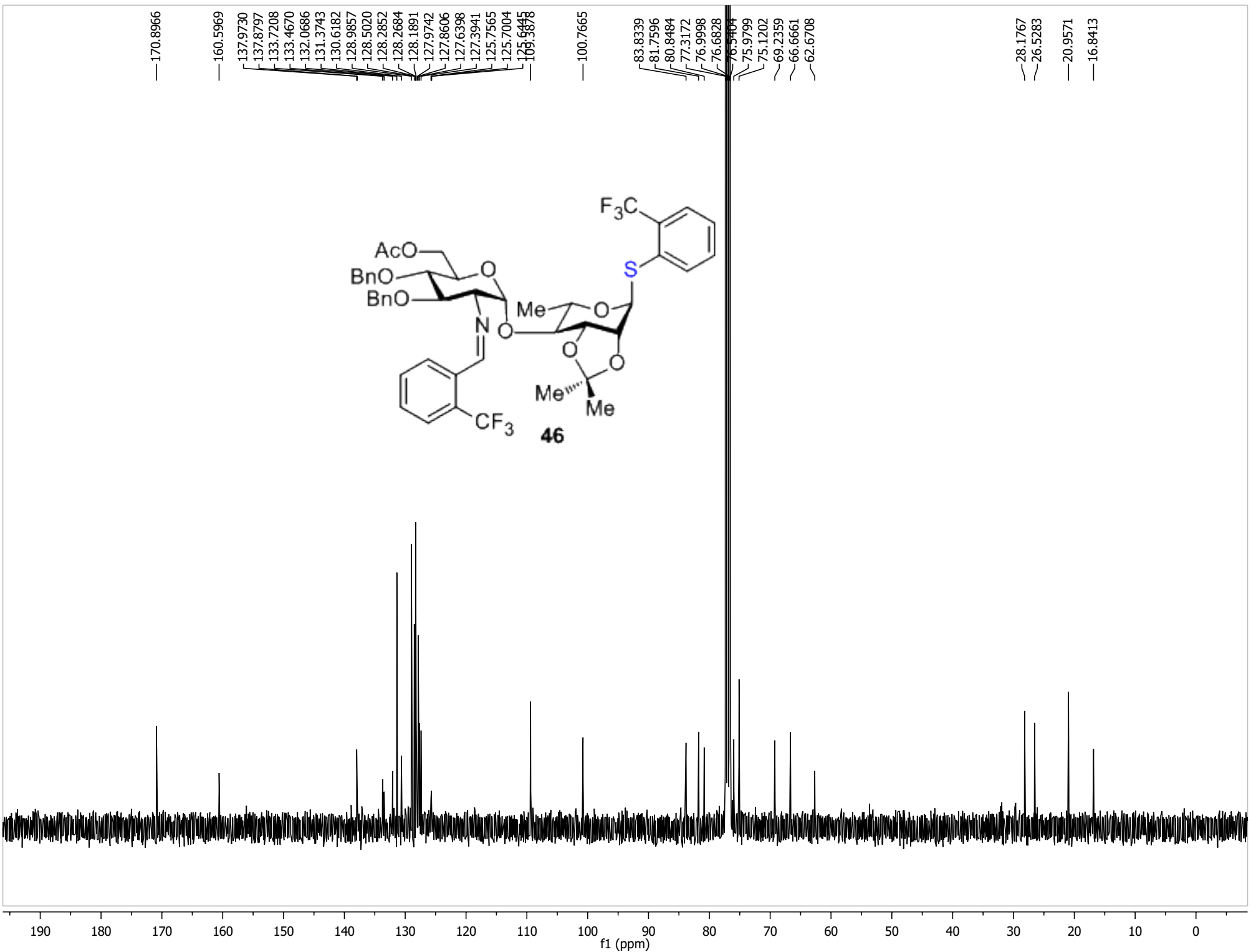
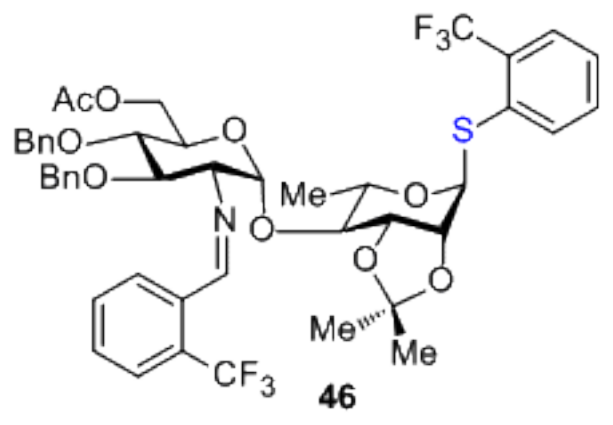

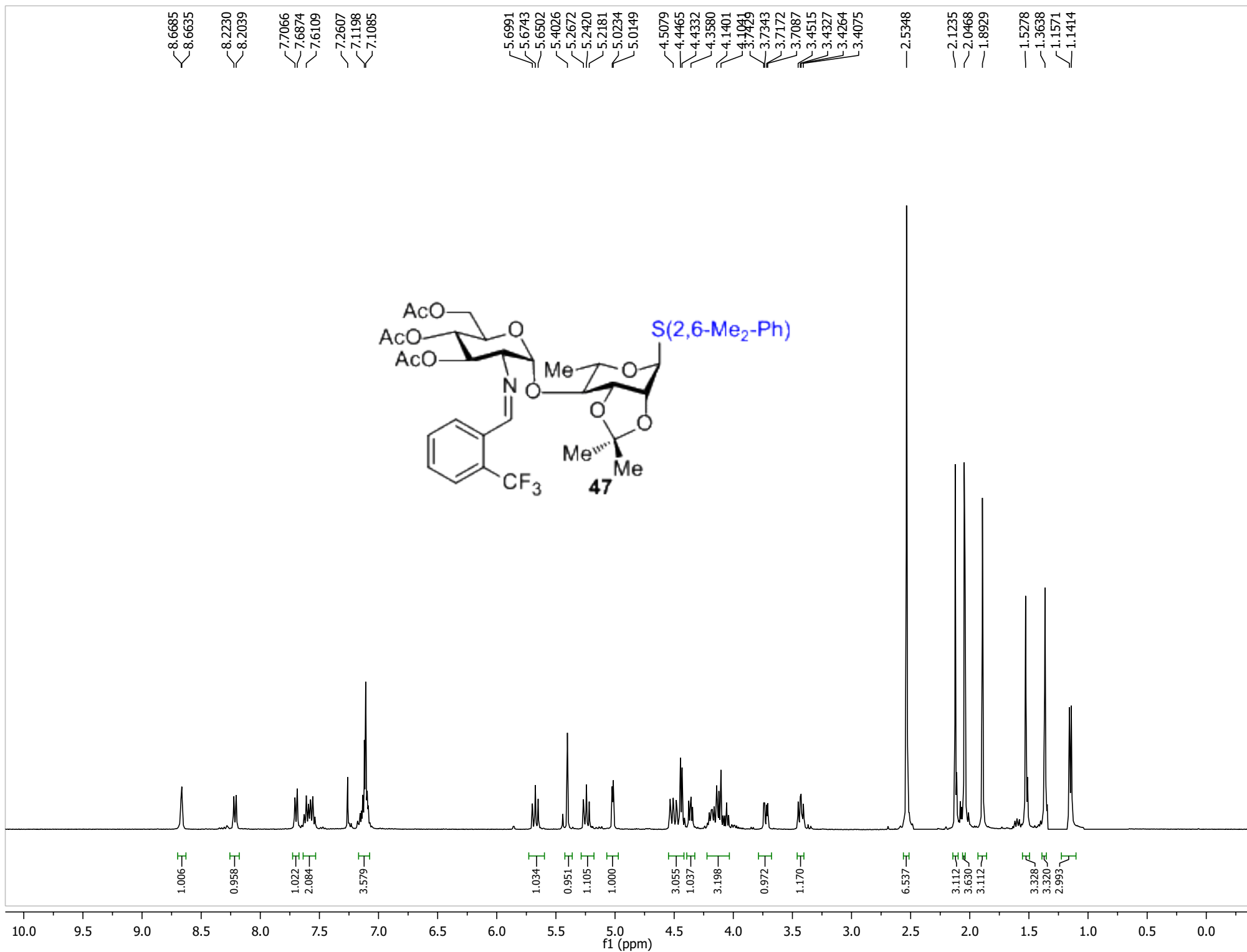

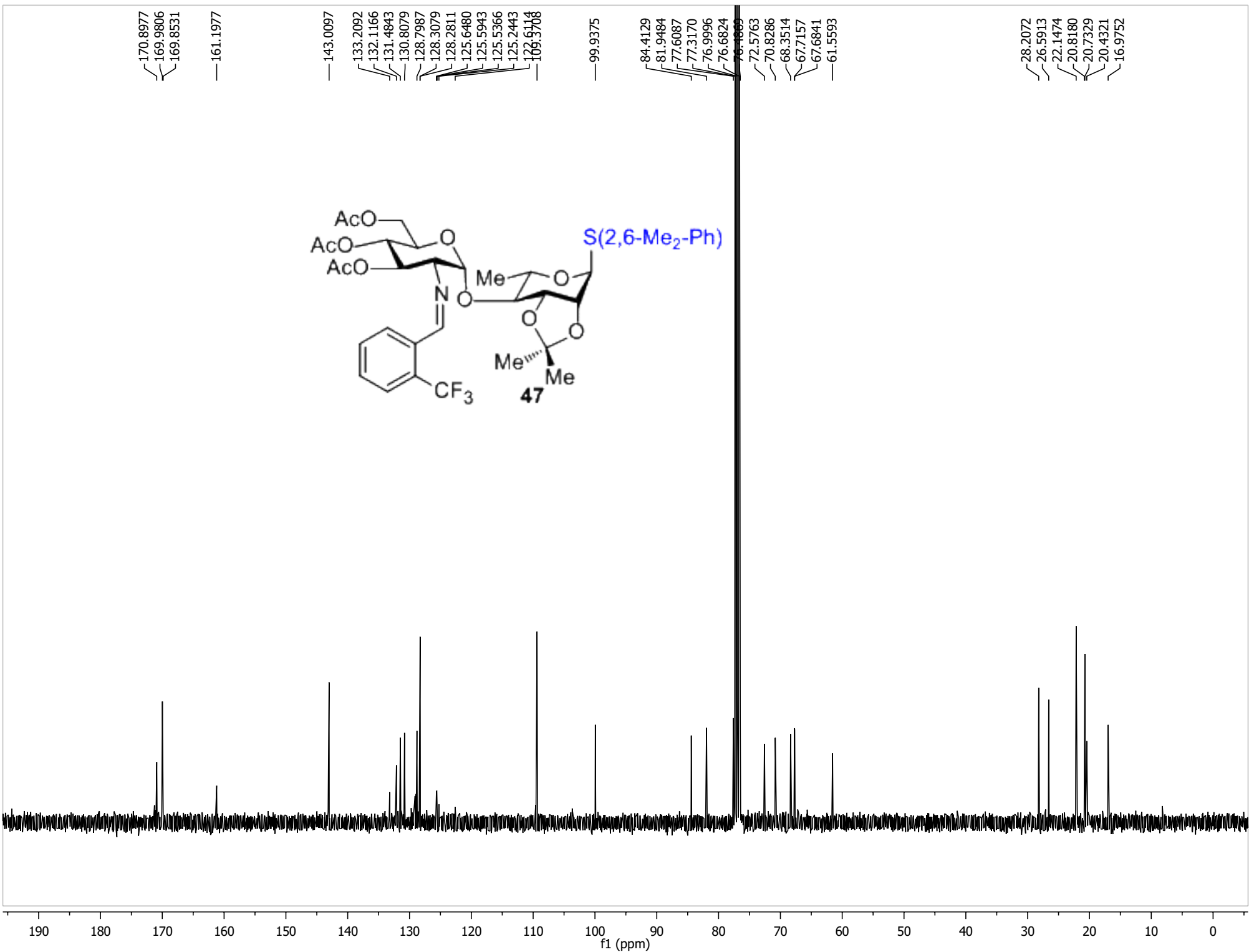

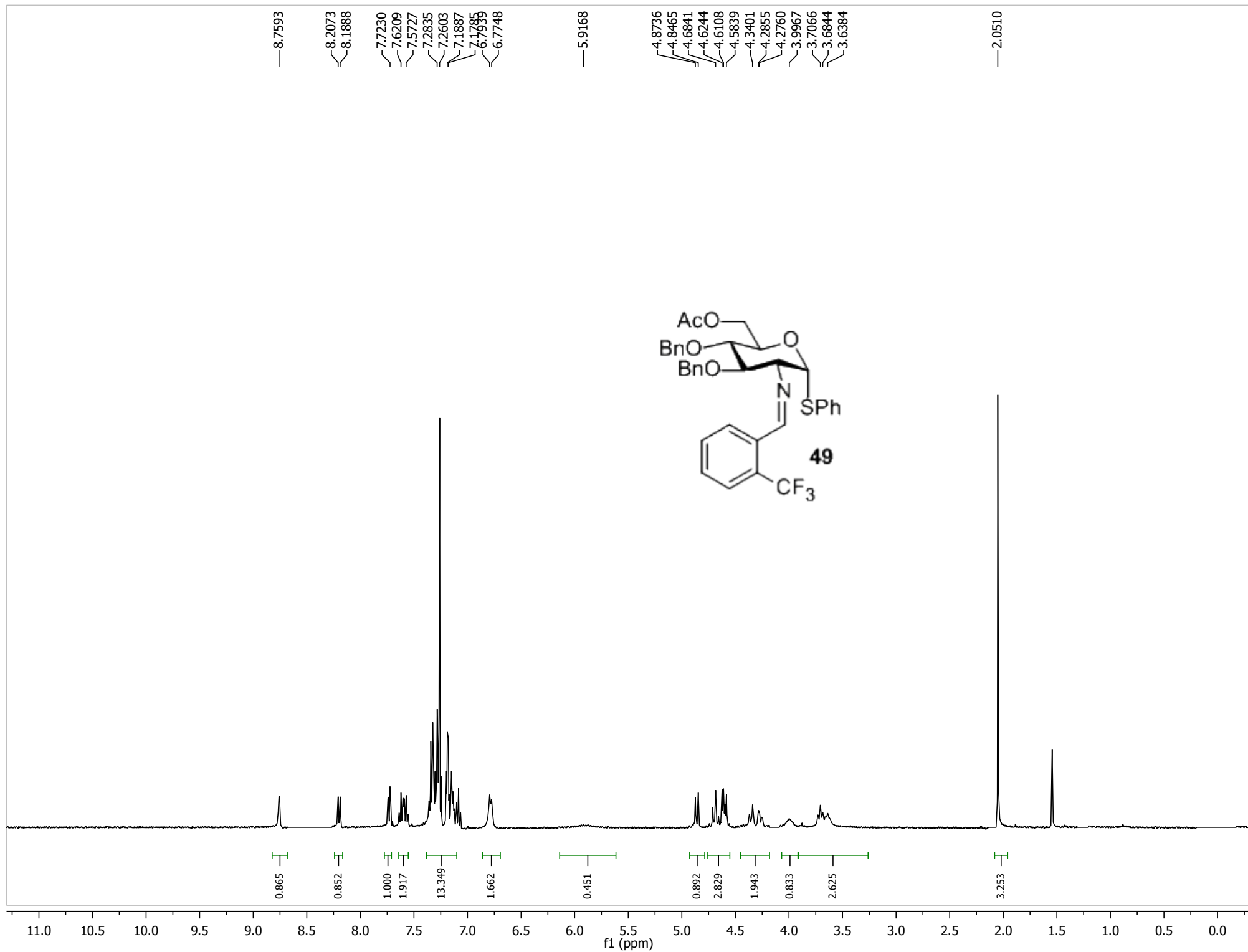

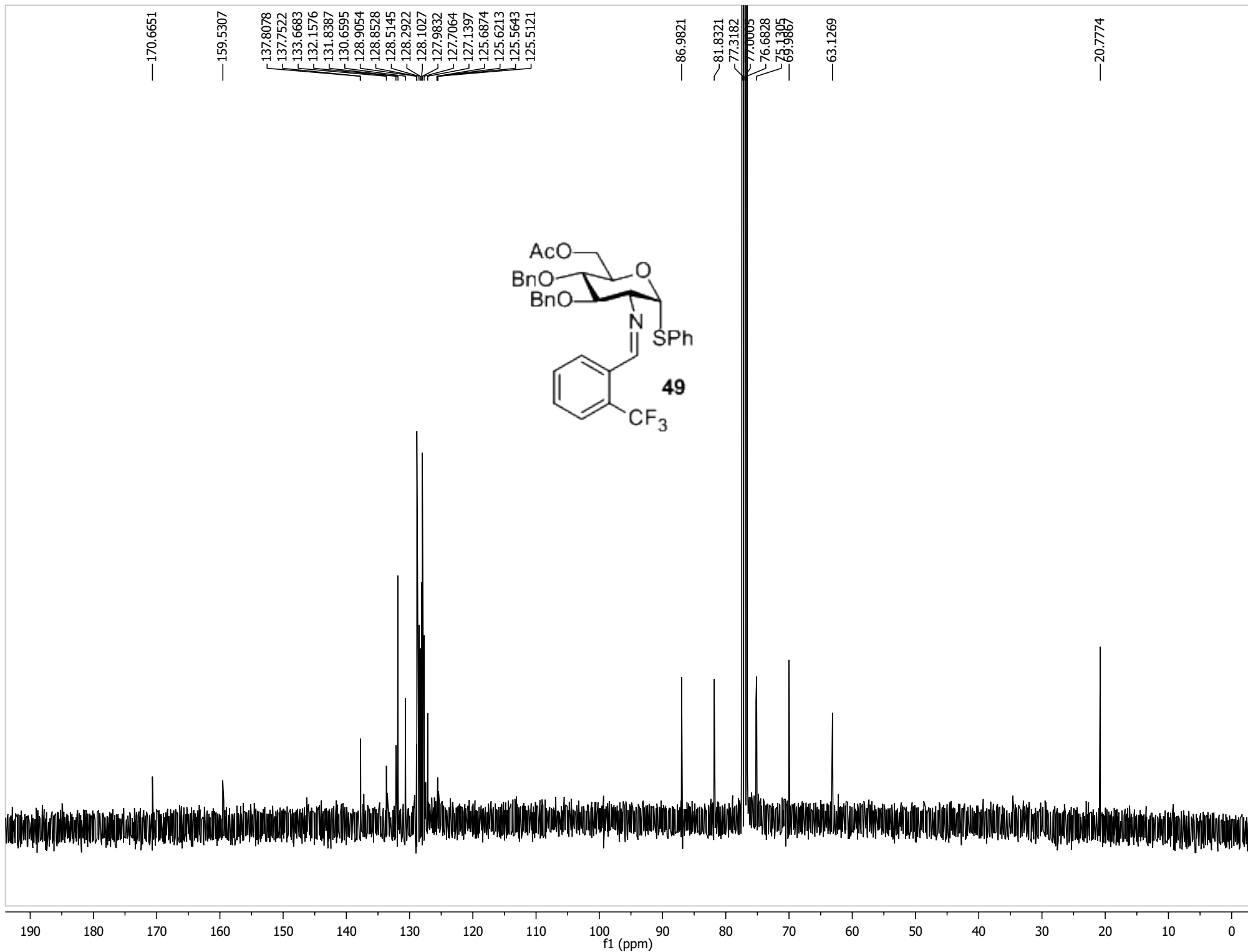

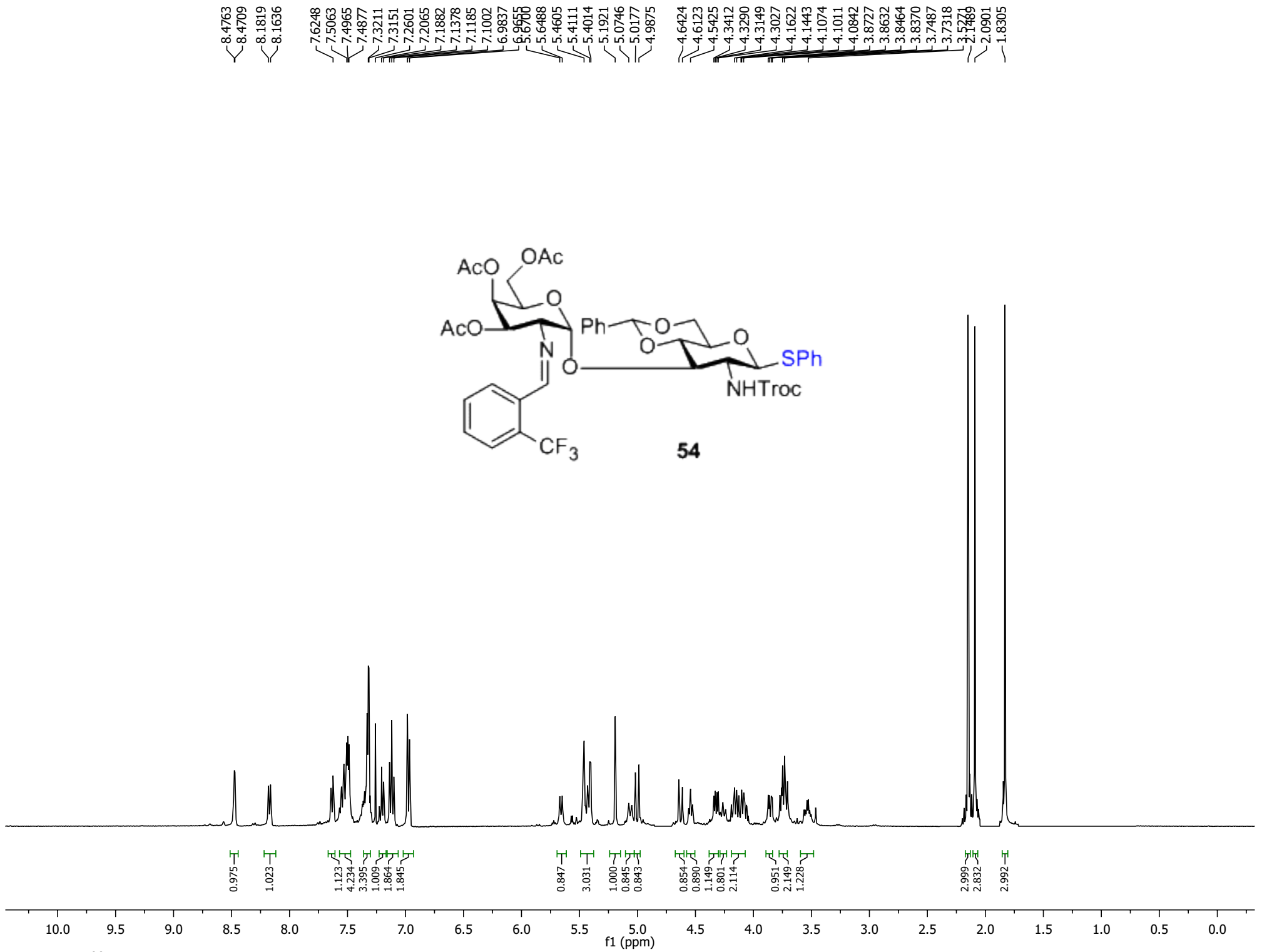

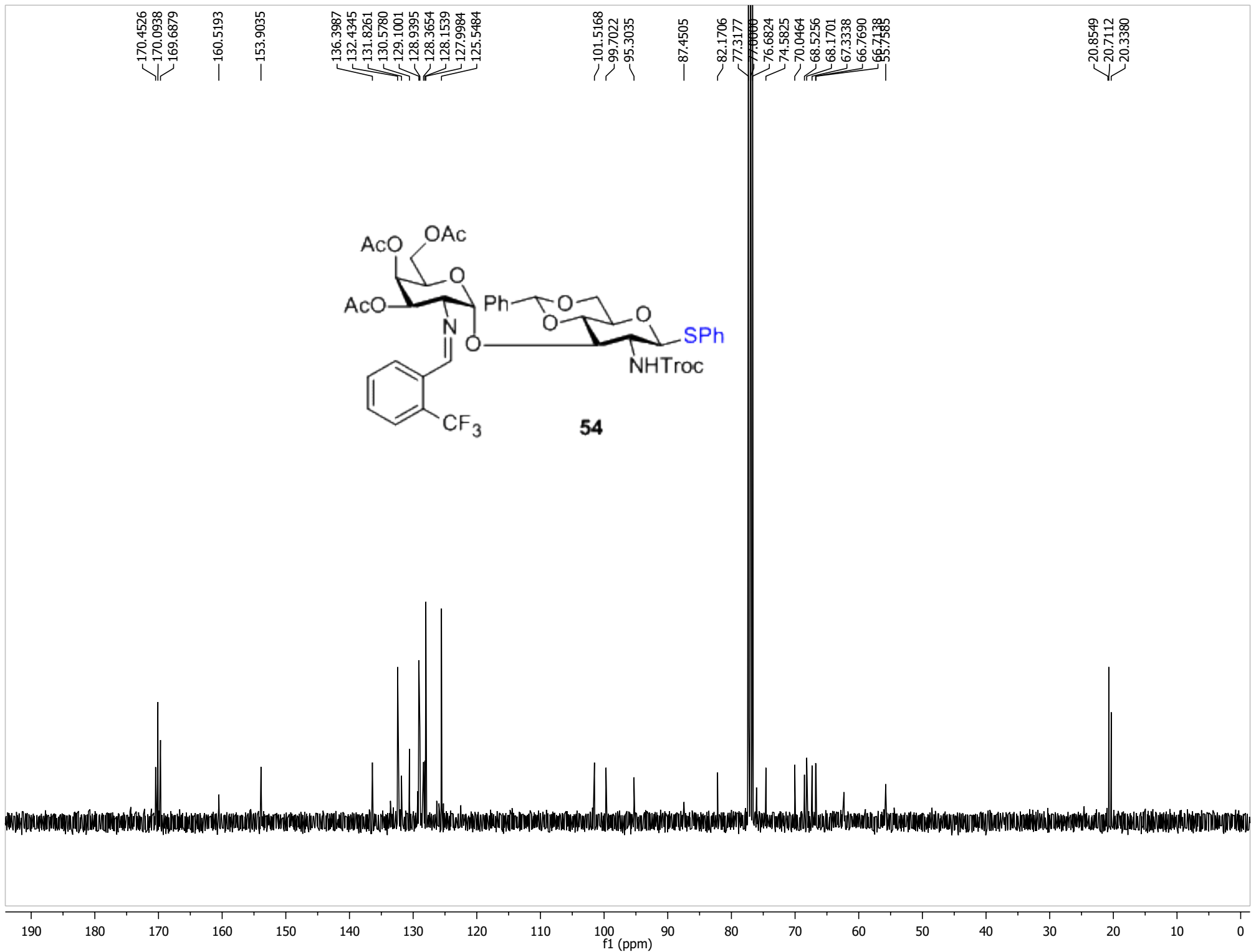
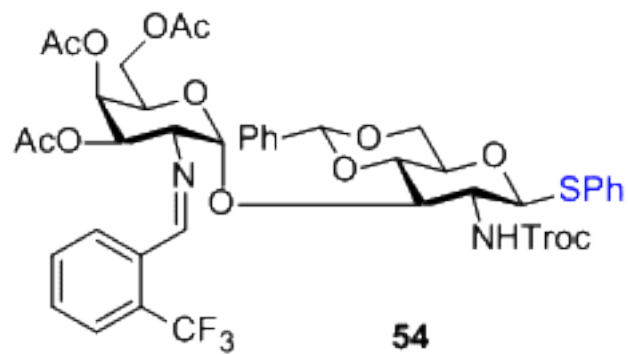

170.4526
170.0938
169.6879

160.5193

153.9035

136.3987
132.4345
131.8261
130.5780
129.1001
128.9395
128.3654
128.1539
127.9984
125.5484

101.5168
99.7022
95.3035

87.4505

82.1706
77.3177

77.0090

76.6824
74.5825

70.0464
68.5256

68.1701
67.3338

66.7690
66.7138

65.7585

20.8549
20.7112
20.3380

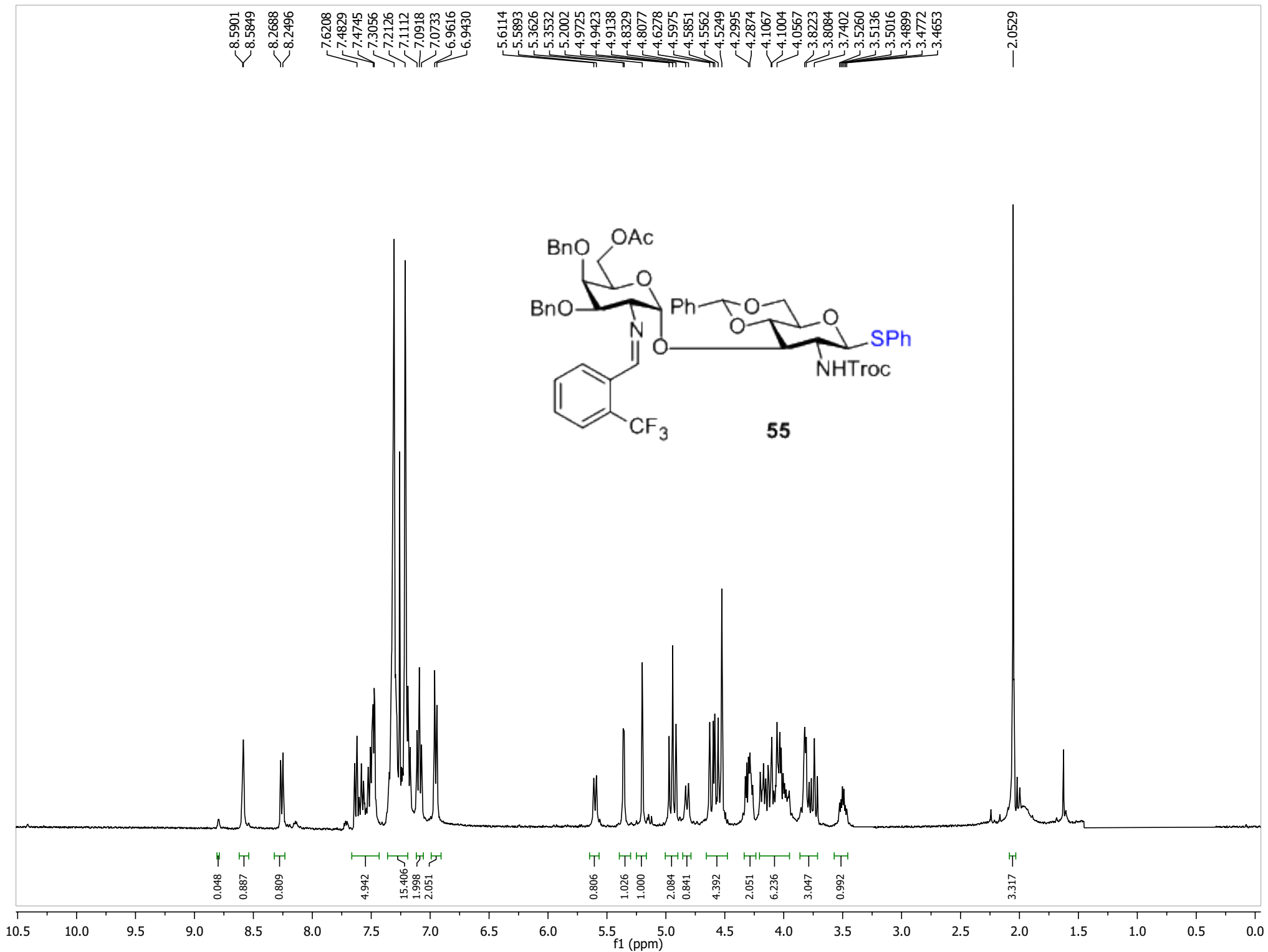

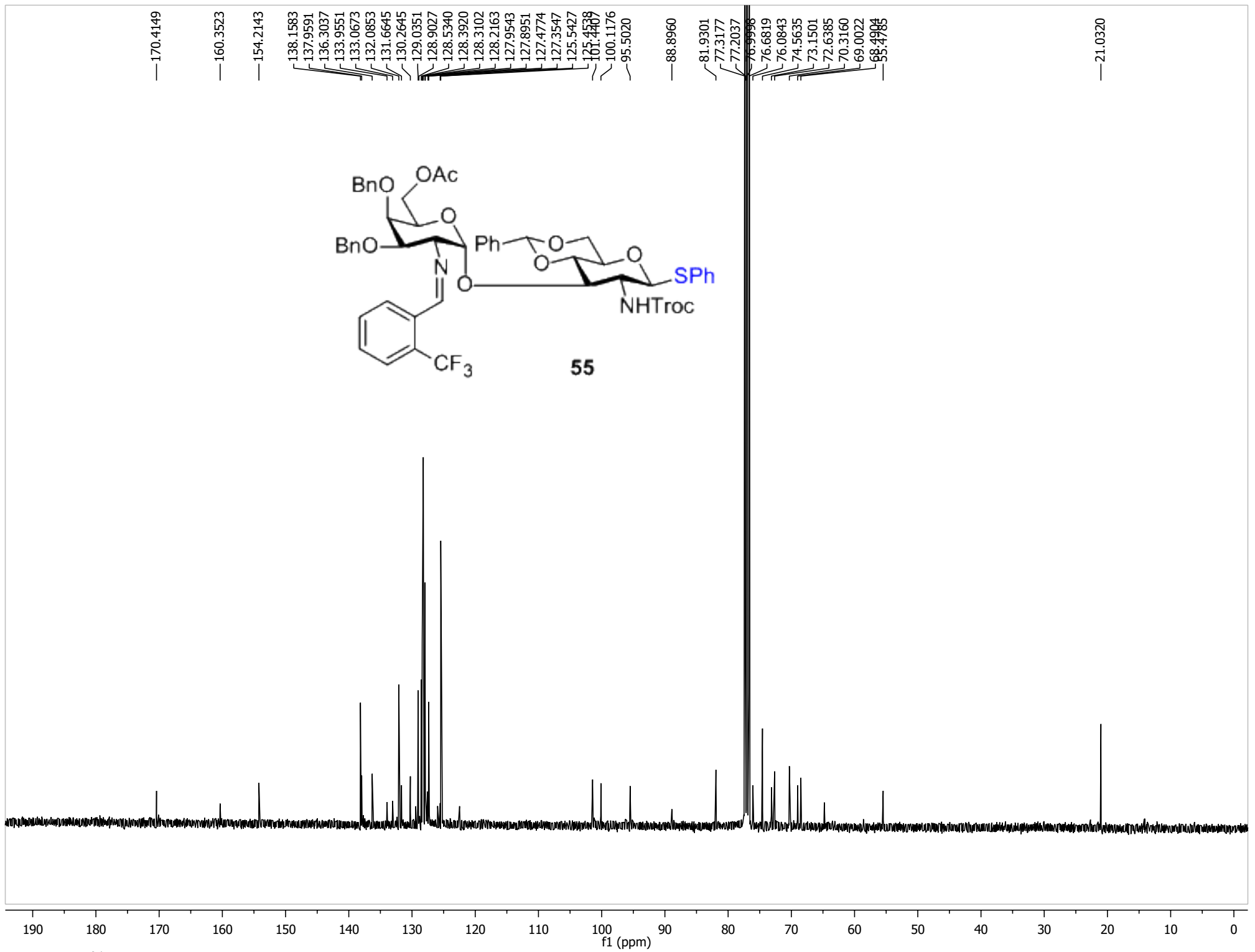

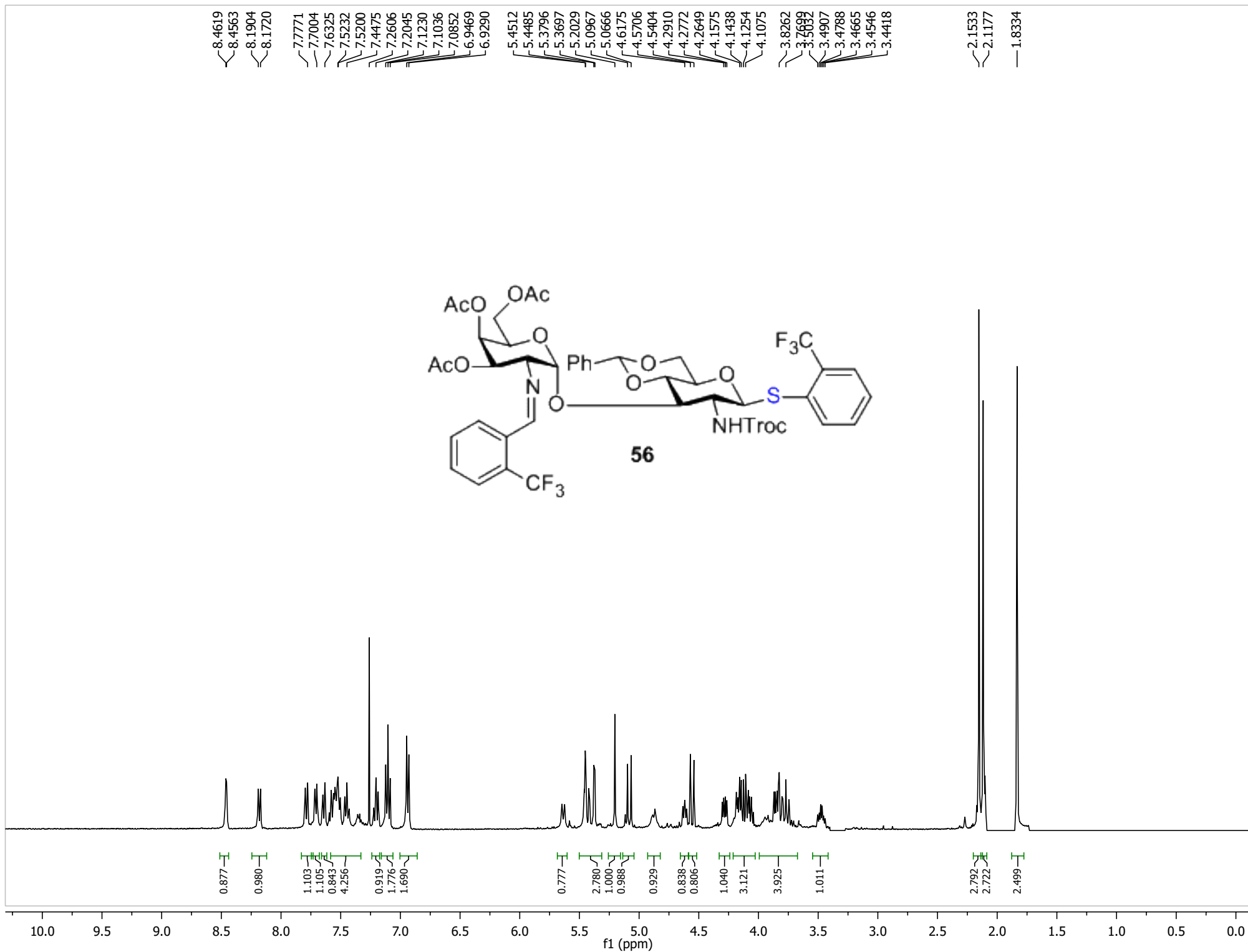

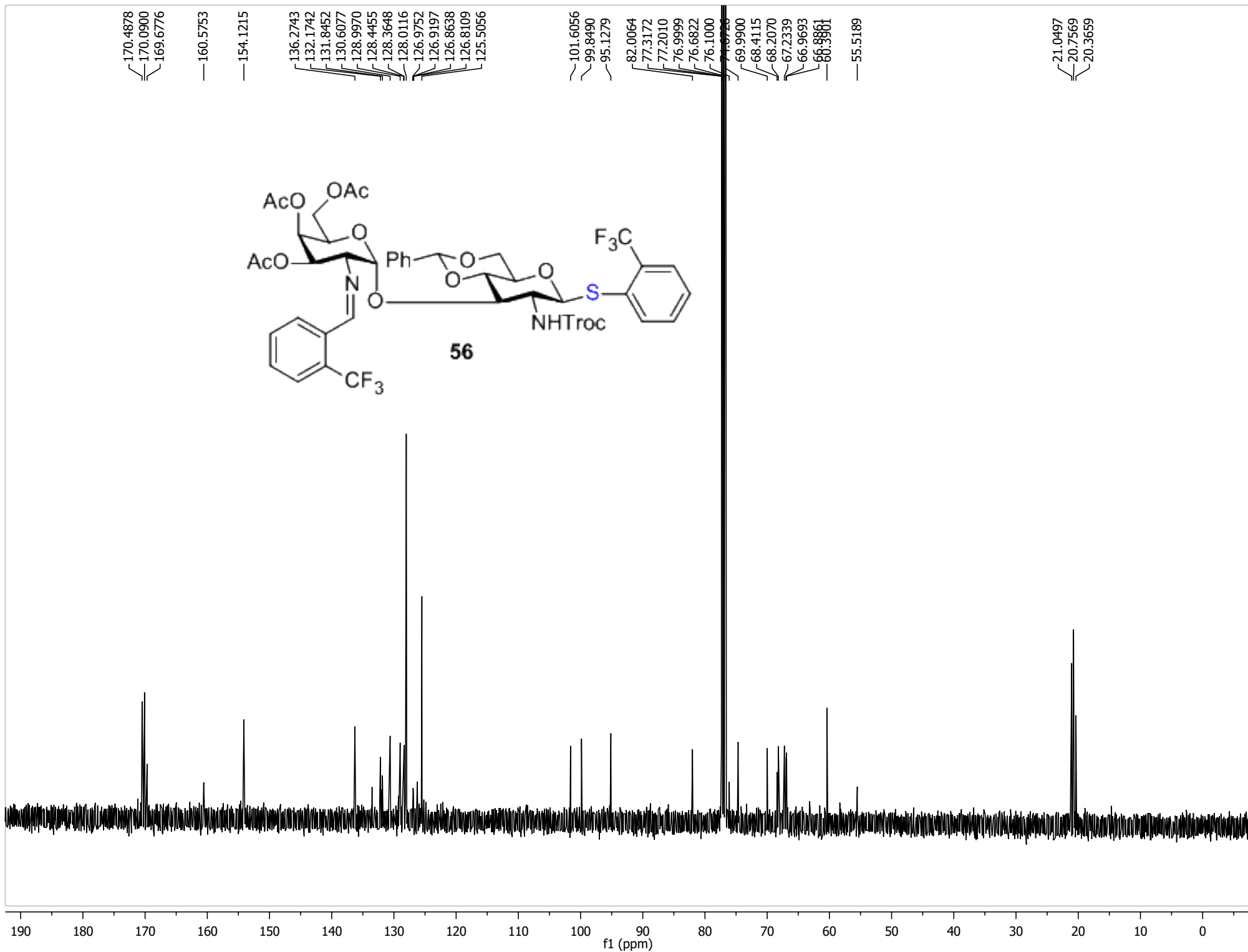
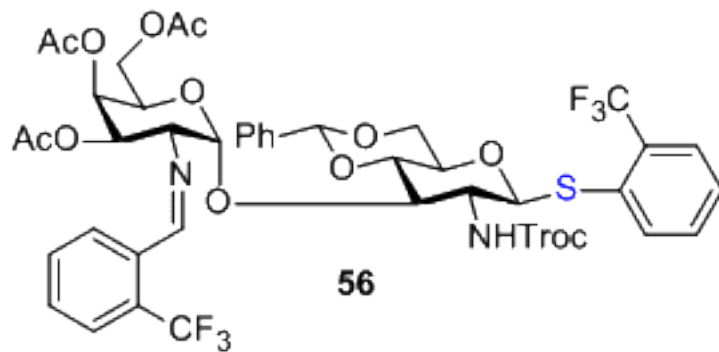

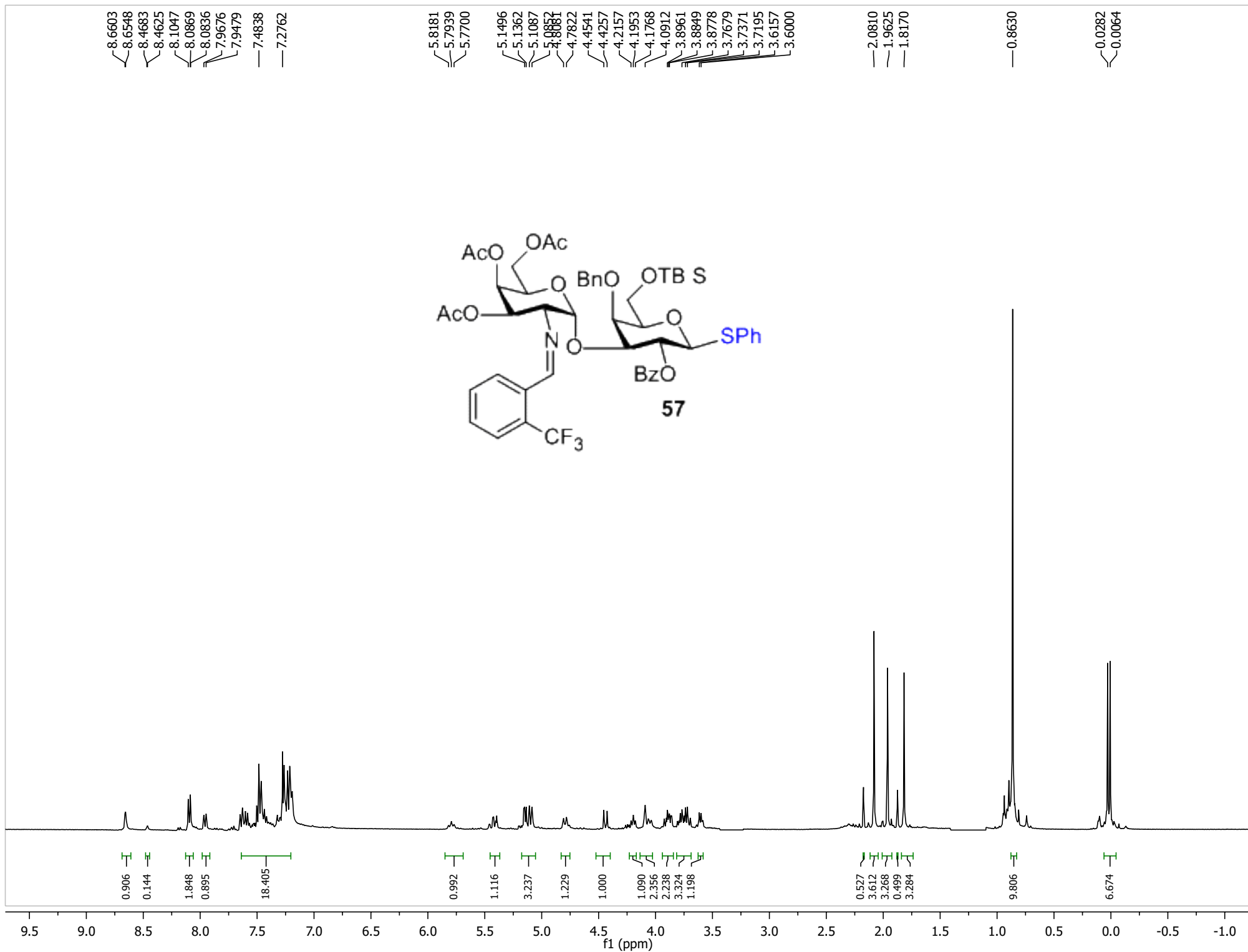

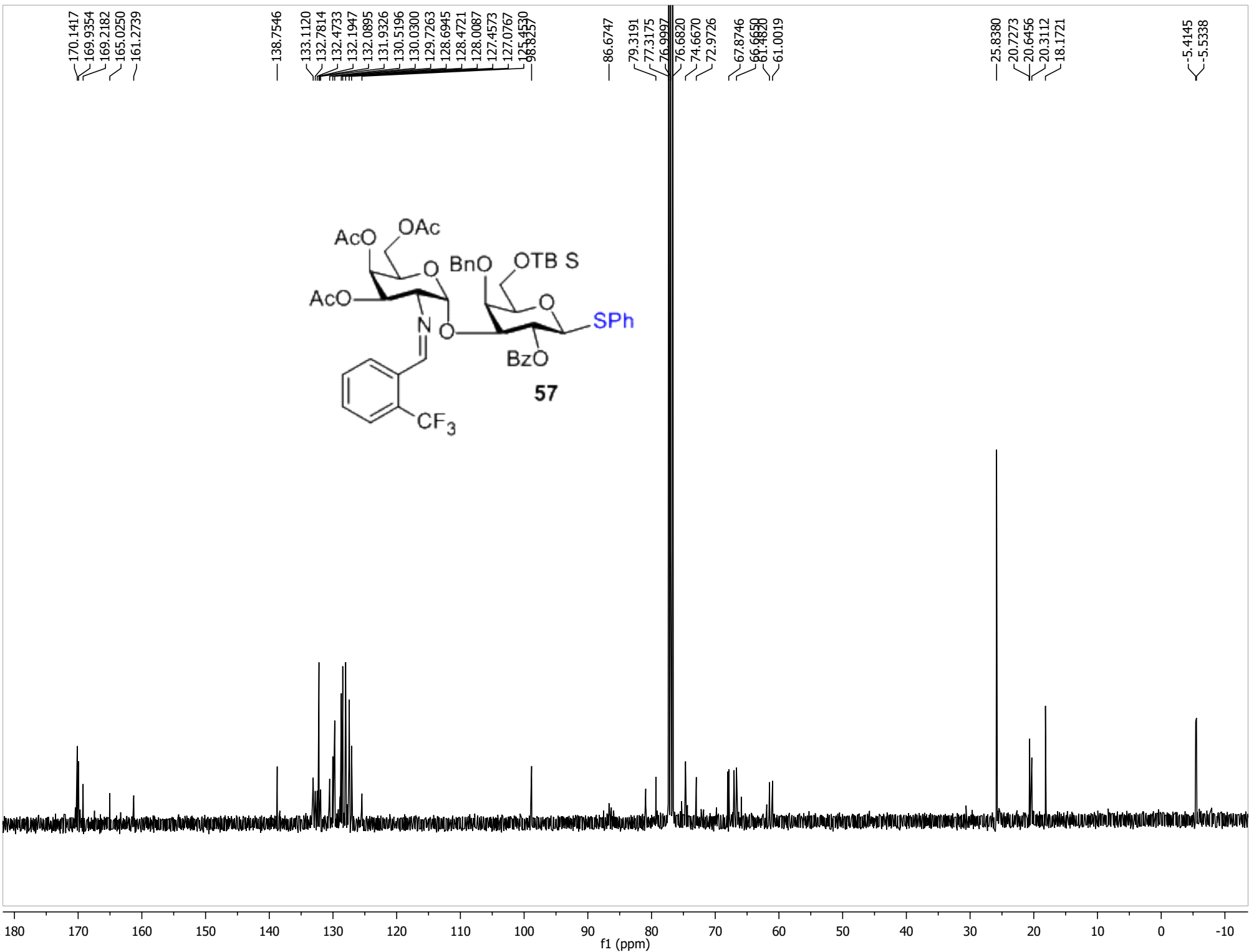

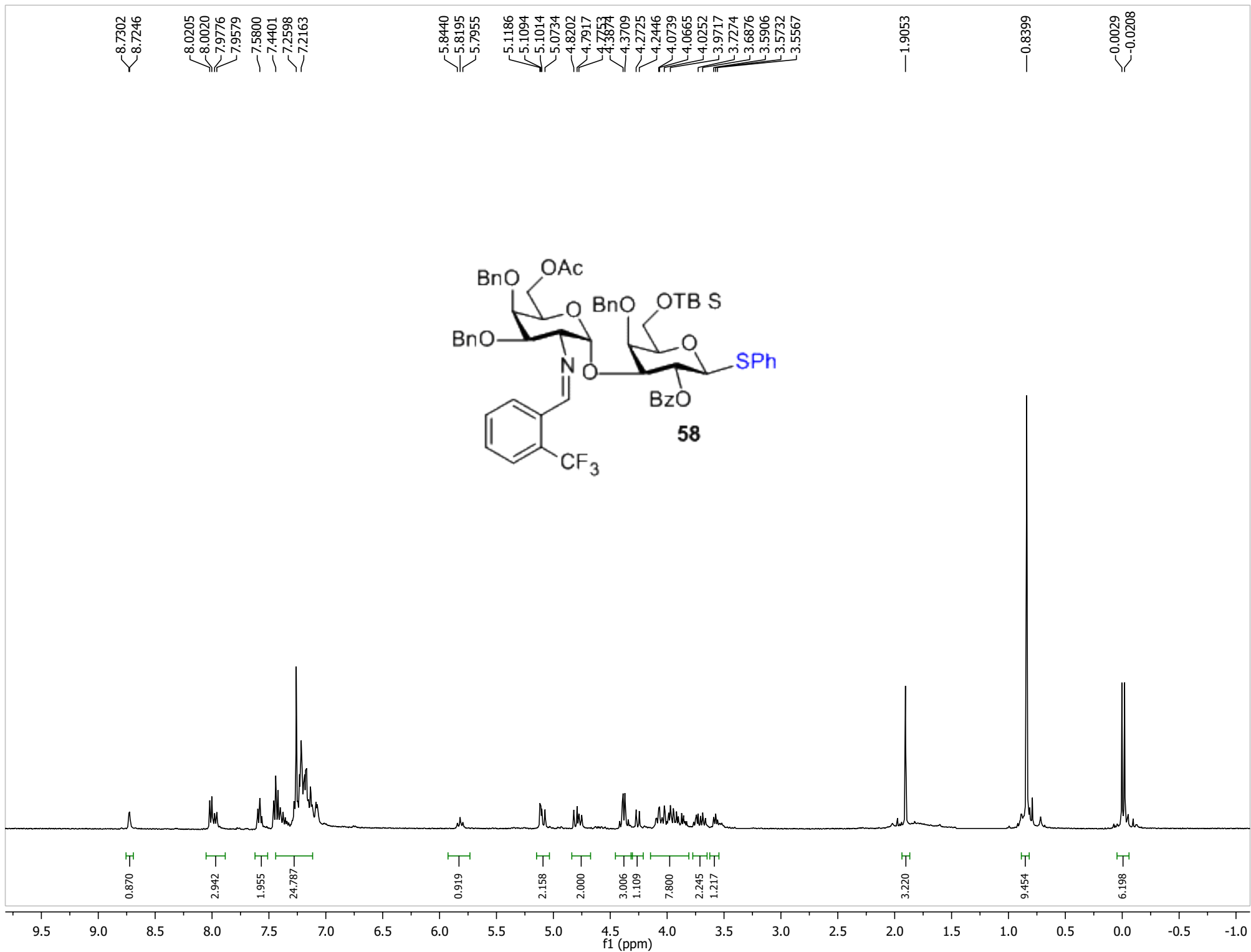

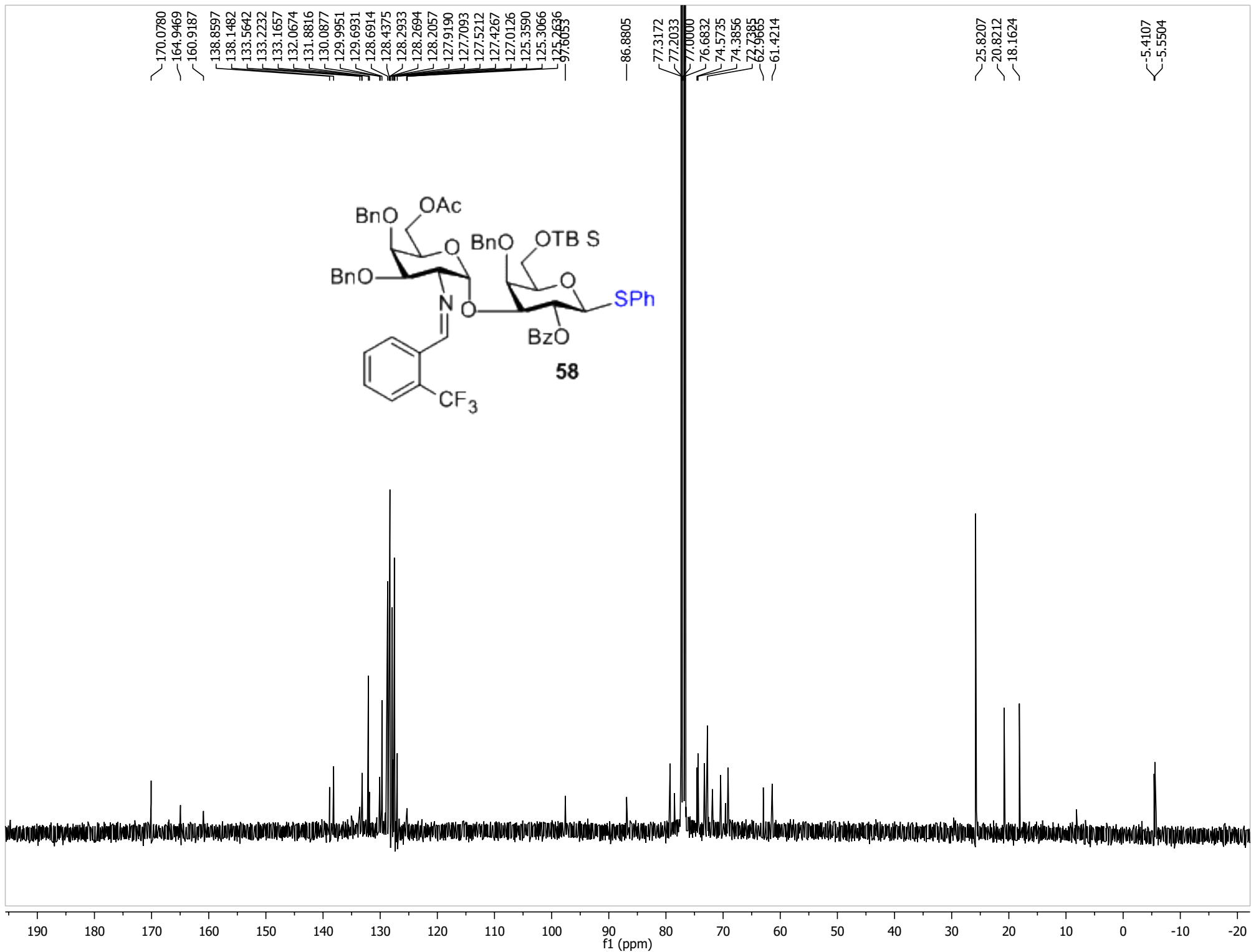
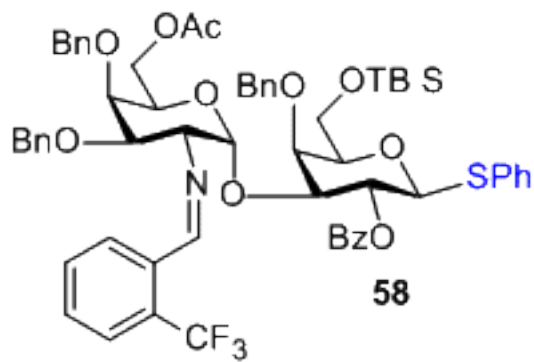

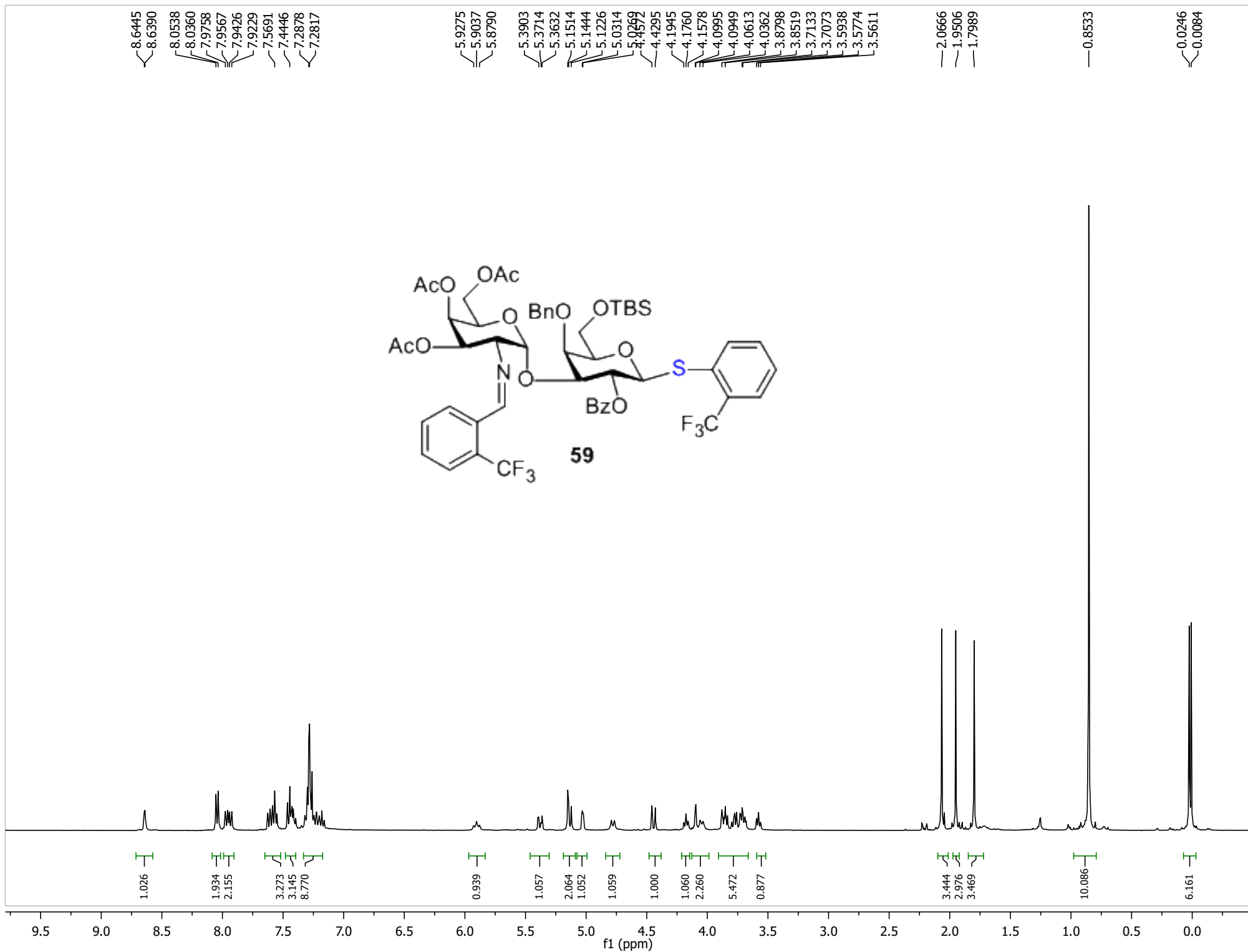

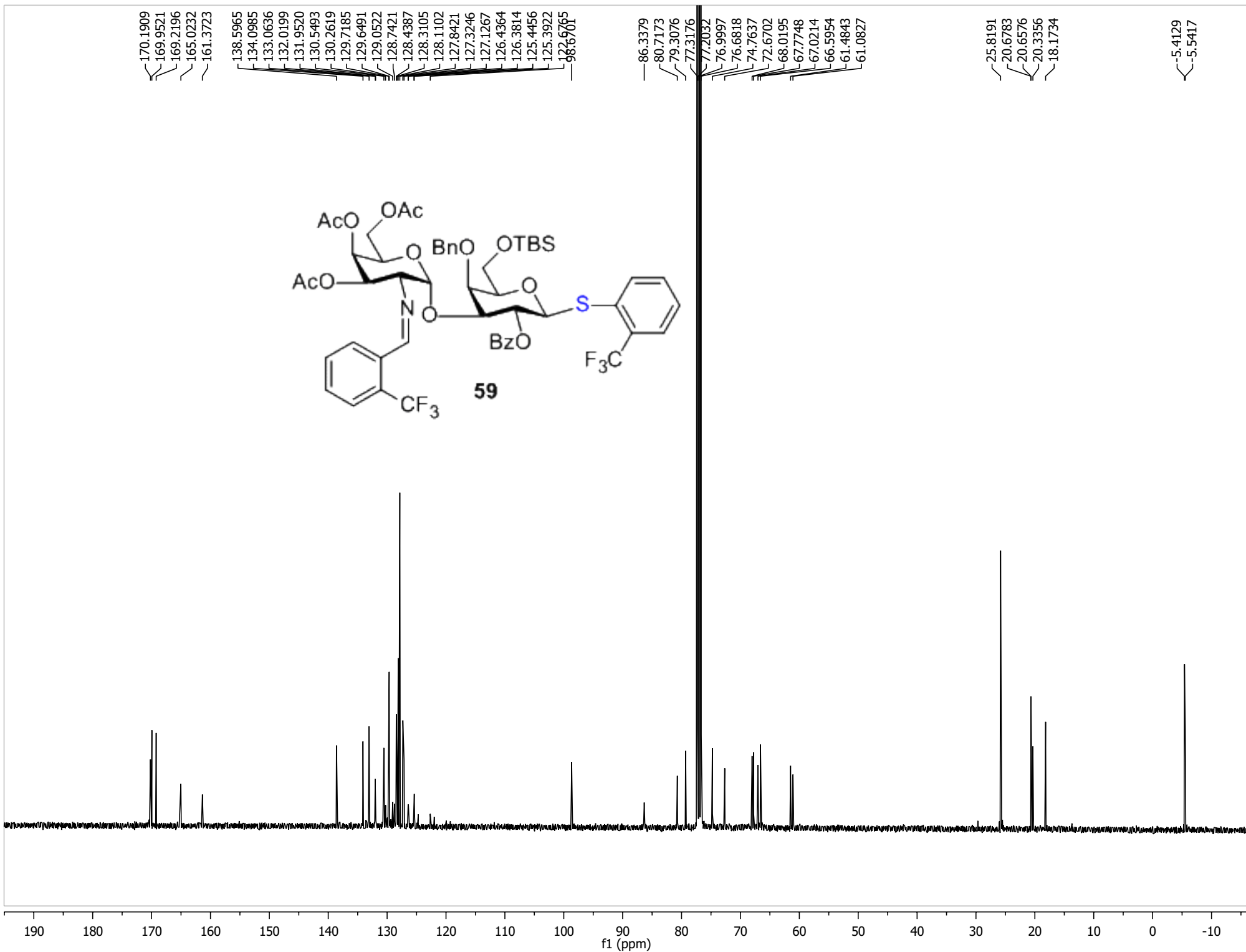

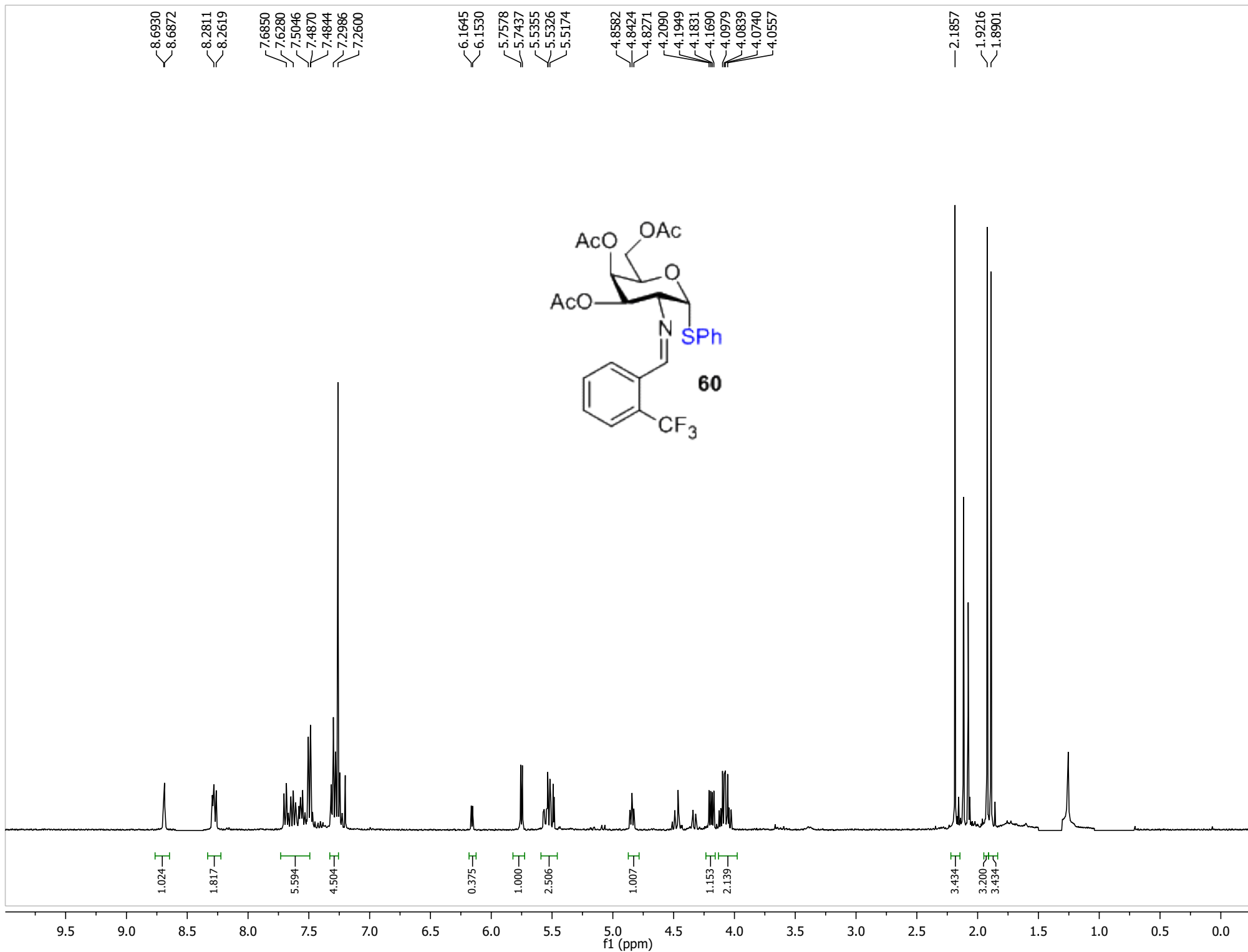

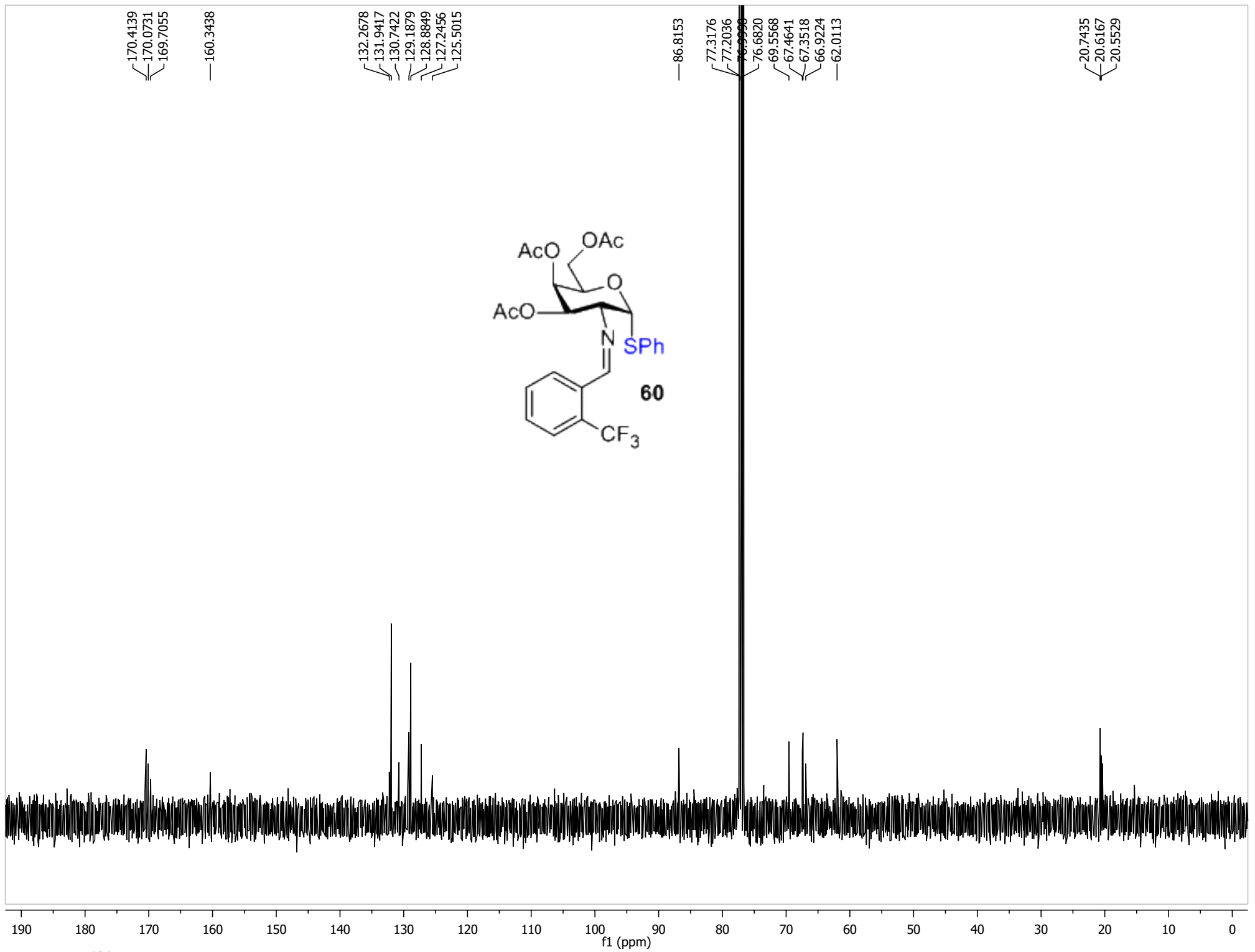

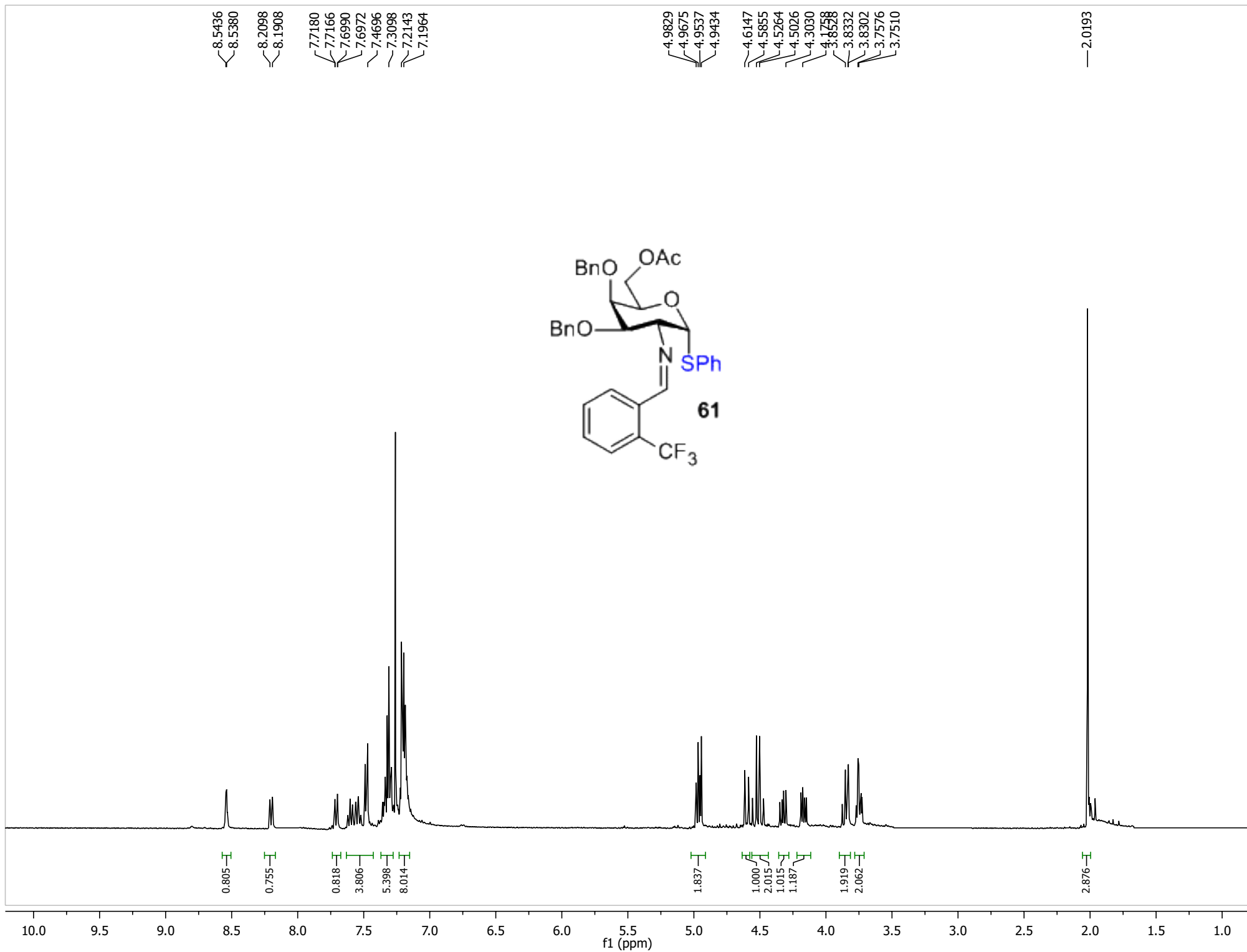

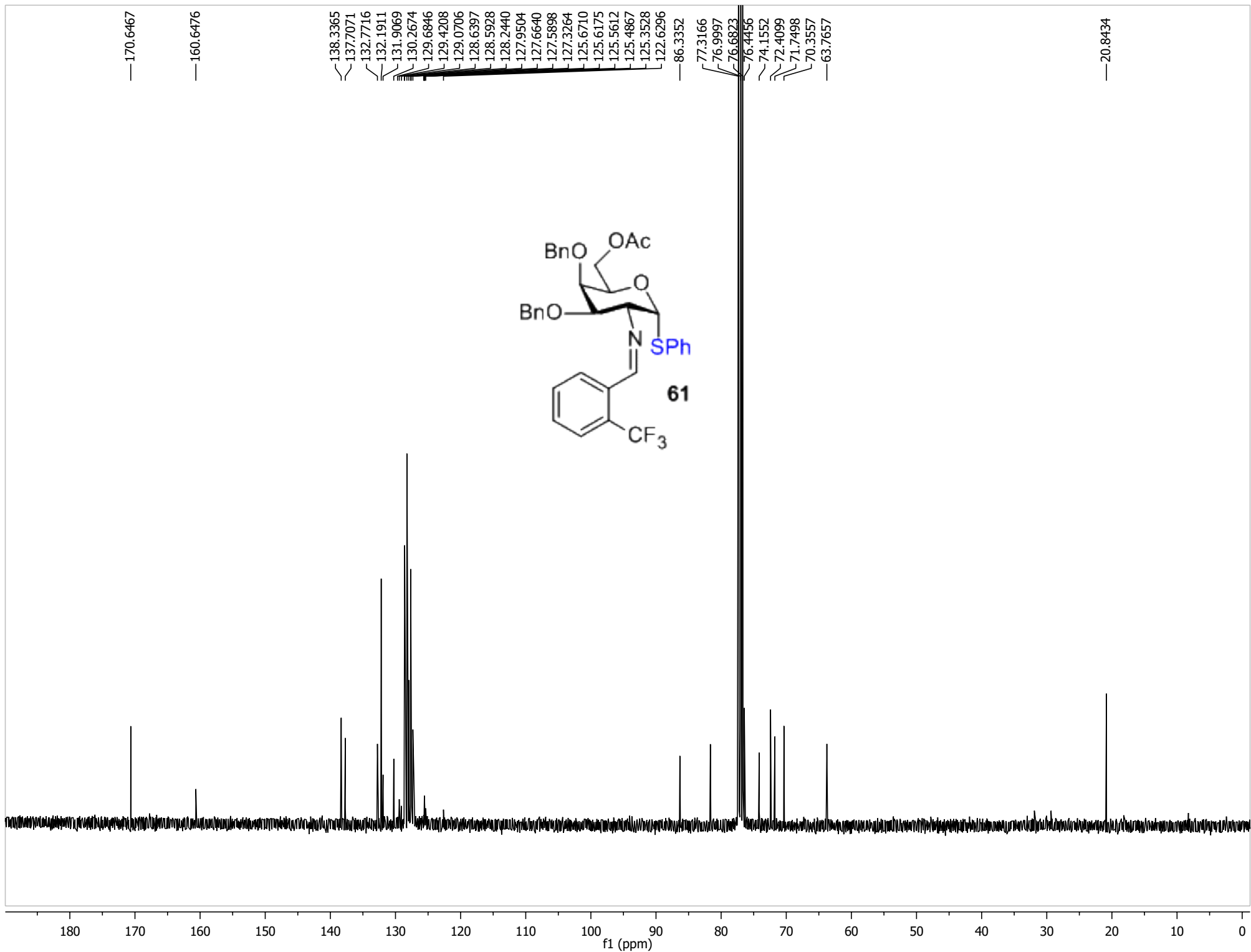

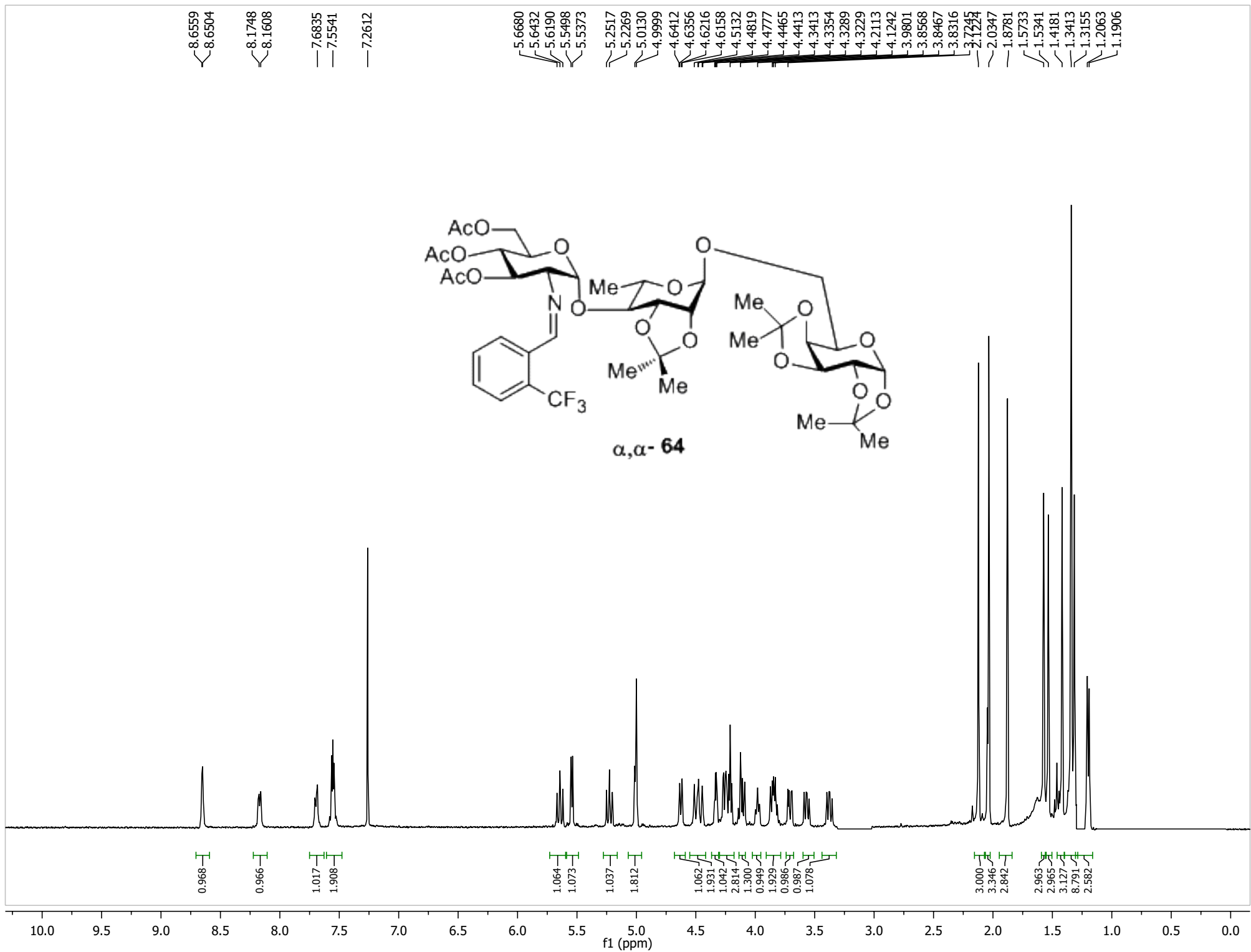

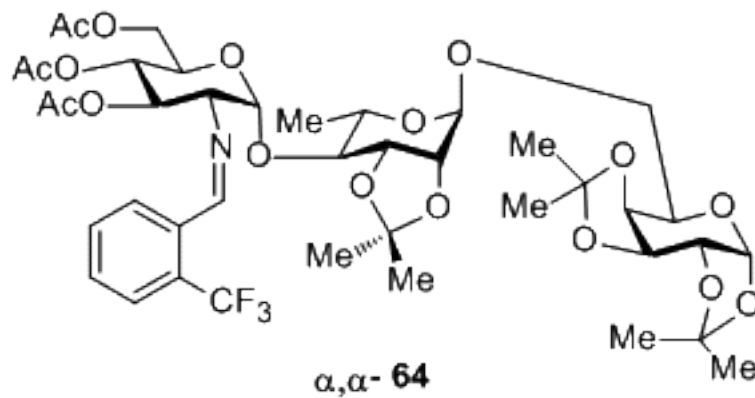

170.9350
169.9890
169.8985

161.1810

133.2603
132.0131
130.7804
129.4599
129.1502
128.2185
125.7368
125.6800
125.6246
125.5670
125.3213
122.5972
109.2502
109.1387
108.6619

99.9211
96.8542
96.2427

81.7669
77.3168
77.2023
76.9998
76.6827
75.9683

71.0816
70.8816
70.5691
70.4204
68.3395
67.6150
66.5405
65.7178
64.9288
61.5616

28.2166
26.4177
26.1539
25.9625
24.8980
24.5259
20.8441
20.7499
20.4671
16.8519

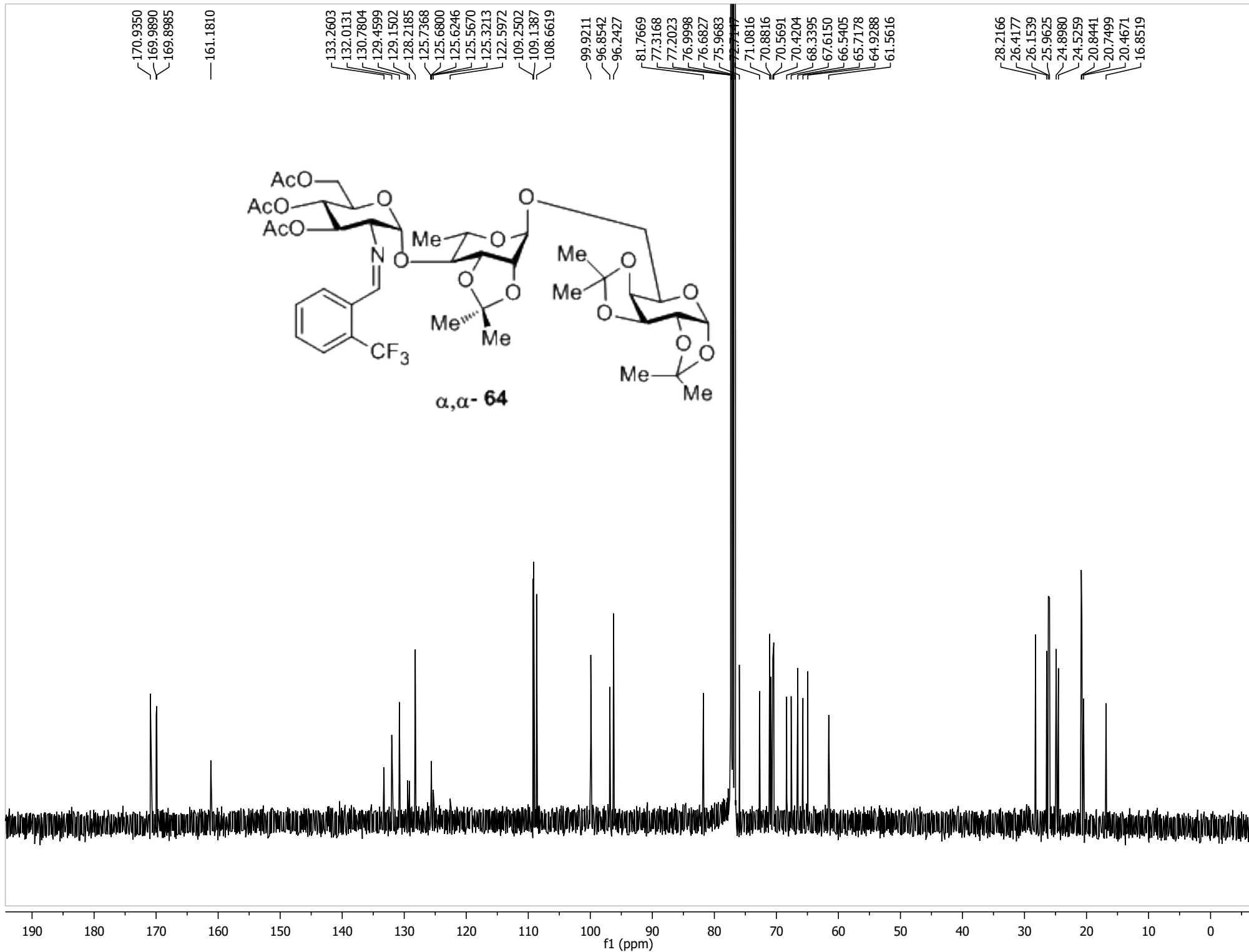

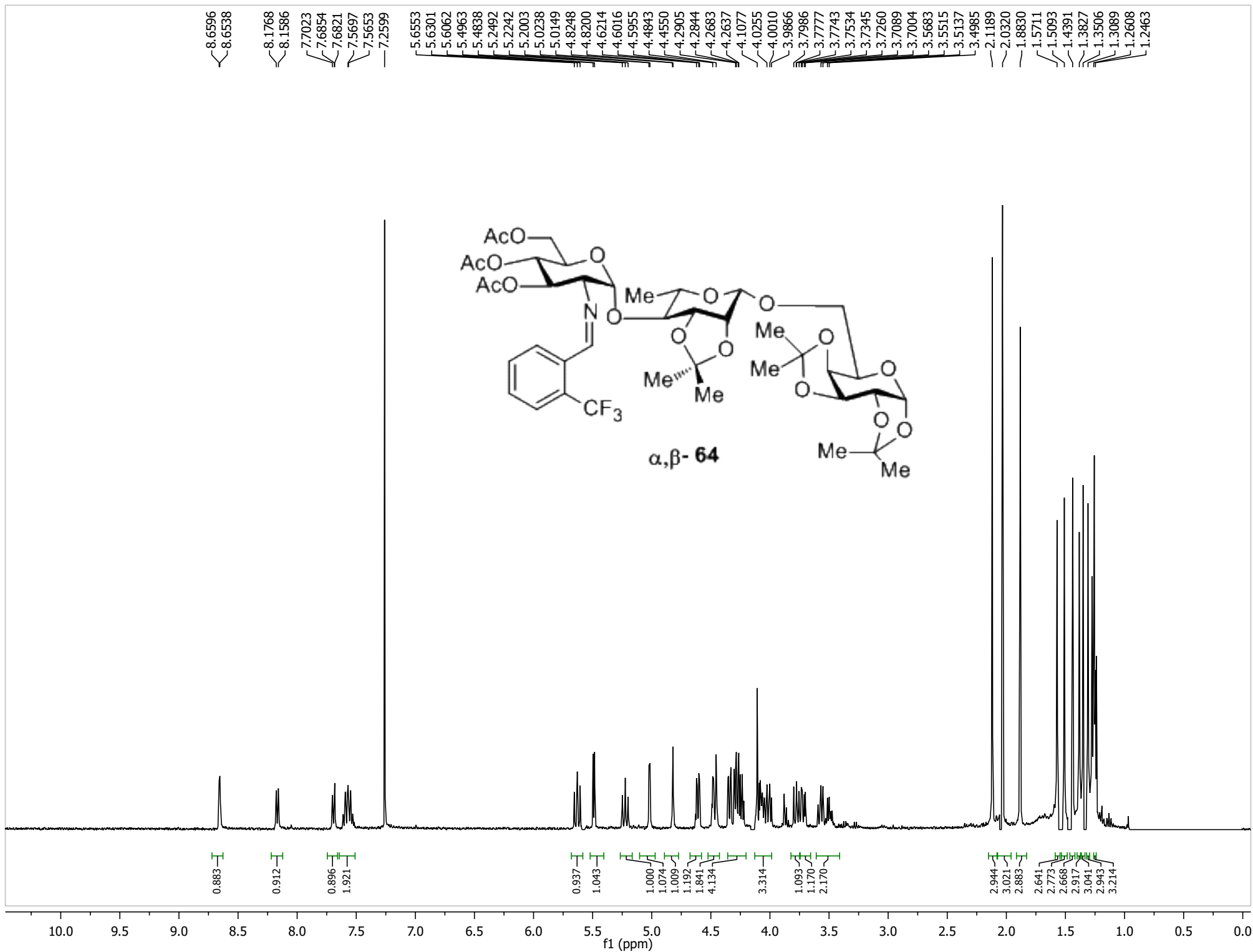

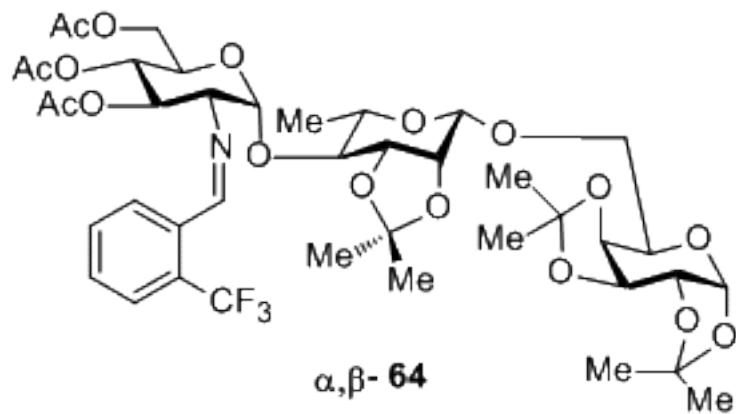

170.9175
169.9568

161.2947

130.8393
128.2773

110.6611
109.0700
108.5521

99.8537
98.8098
96.2046

81.5252
77.3175
77.2038
77.0000
76.6827
74.5847

74.5976
70.8592
70.7242
70.6534
70.4859
70.4385
68.3770
67.8202
67.7330
65.4559
61.5642

28.0379
26.4689
26.0660
25.9879
24.8188
24.4756
20.8391
20.7425
20.4521
17.6068

190 180 170 160 150 140 130 120 110 100 90 80 70 60 50 40 30 20 10 0

f1 (ppm)

spect, CDCl₃

8.4391
8.4335
8.2533
8.2346

7.6248
7.5422
7.5235

7.1981
7.1931
7.1765
7.1748
7.1058
7.0864
7.0678
6.9352
6.9165

5.6311
5.5961
5.5713
5.5336
5.5213
5.3673
5.1821
5.1291
5.1114
5.1043
5.0803

4.8149
4.6251
4.6192
4.6055
4.5995
4.5193
4.3320
4.3256
4.3195
4.2288
4.2248
4.2084
4.2049
4.0103
4.0001
3.9983
3.8002
3.7418
3.6485
3.6392
3.6230
3.5552
3.5170
2.1368
2.0345
1.8378

1.5768
1.4604
1.3497
1.3420

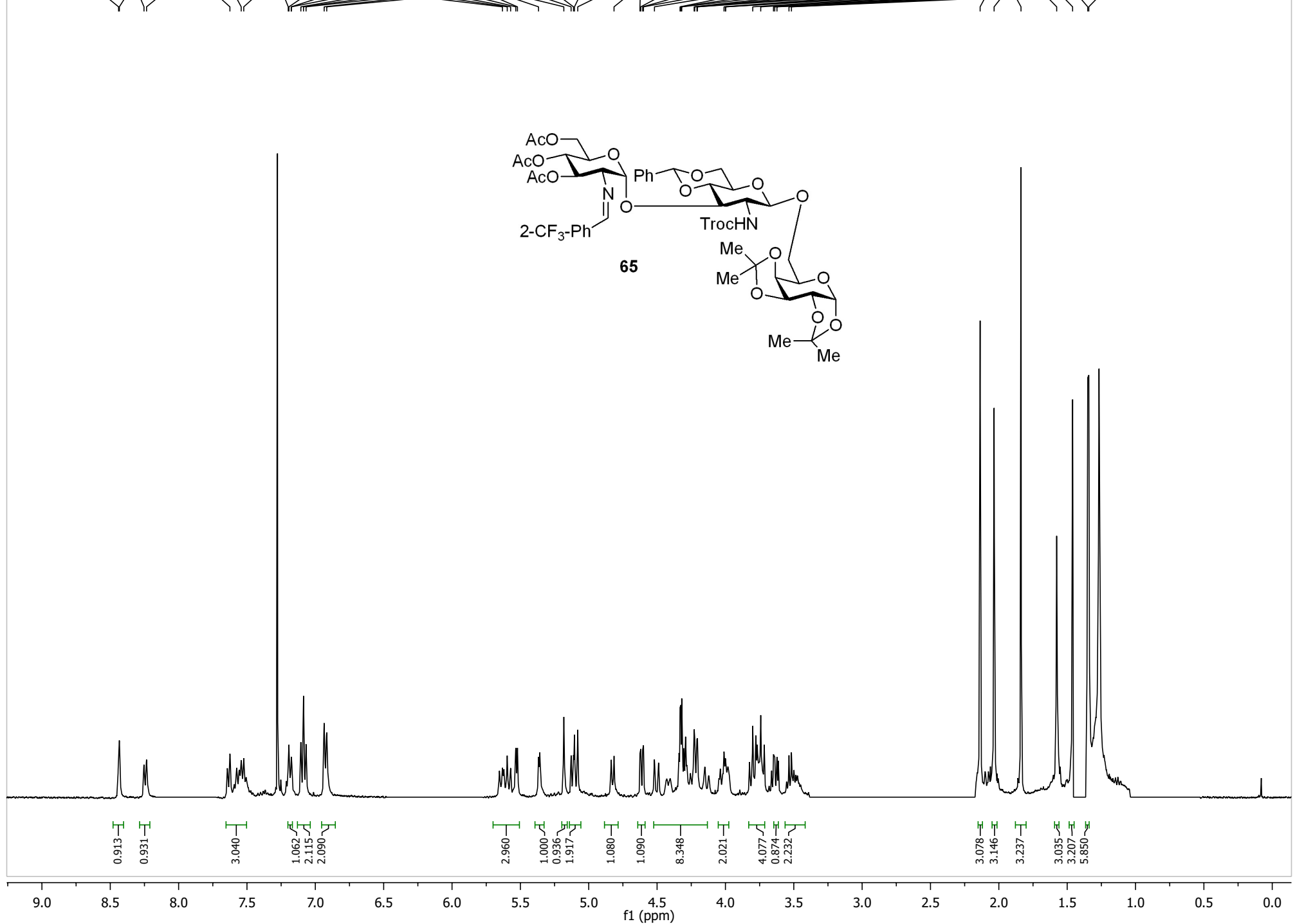
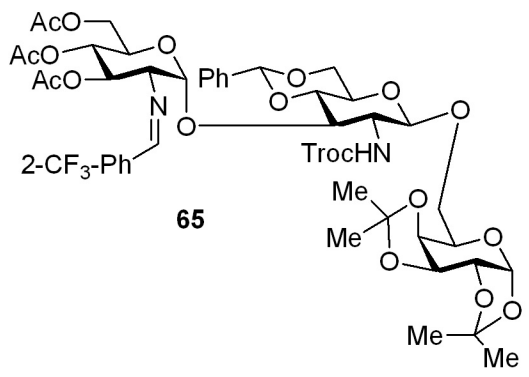

spect, CDCl₃,

170.7330
169.8800
169.6327

160.3116

136.3598
133.2423
131.8624
130.6988
129.0039
128.9004
128.3219
127.9372
125.4790

109.3753
108.6362
102.0876
101.5373
99.1226
96.1838
95.3730

82.3104
77.3192
77.2059

77.0015
76.6840
75.4792
74.6324
72.3095
71.1342
70.7732
70.5882
70.2734
68.9309
68.5757
67.7545
65.8015
62.2555
58.3028
56.5273

26.1555
25.0170
24.3206
22.6865
20.8565
20.7618
20.3869

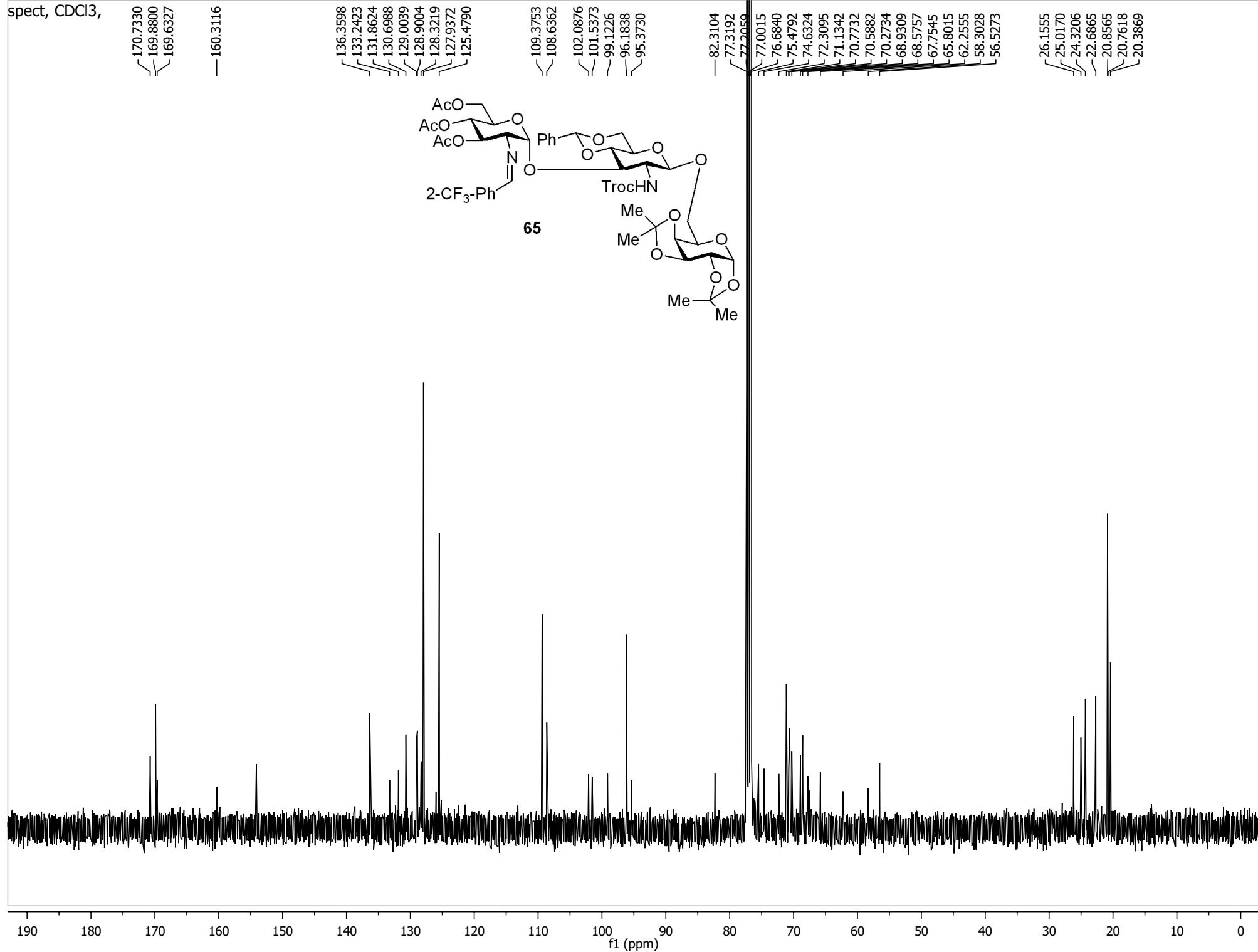
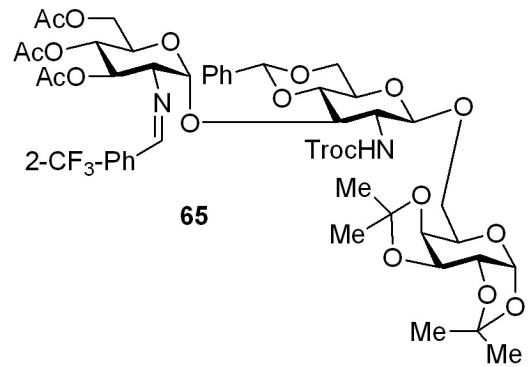

spect, CDCl₃

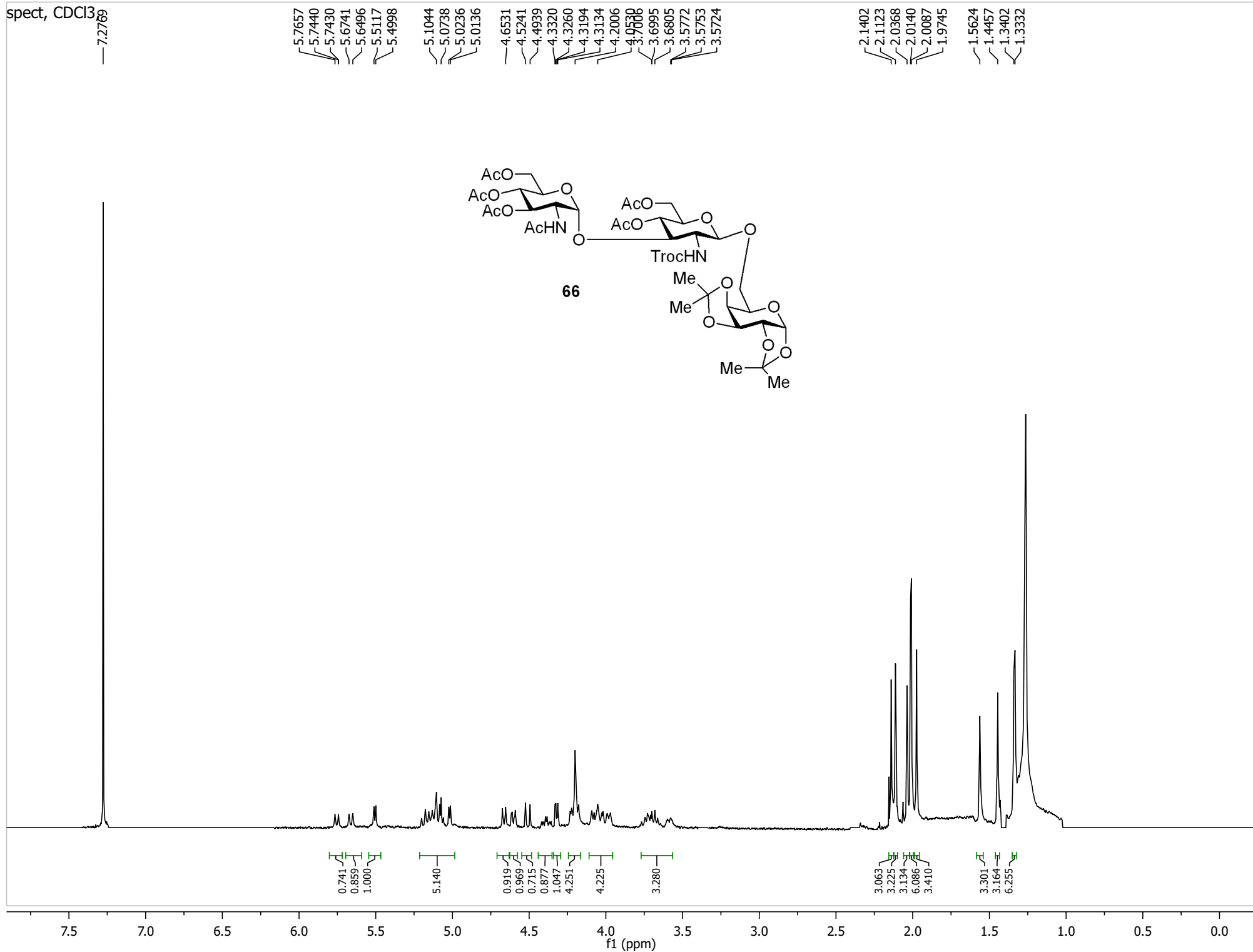

spect, CDCl₃,

171.0168
170.7636
170.5637

109.4186
108.6989

98.3705
96.1357
95.3063

77.3196
77.2061
77.0021
76.6850
74.7189
71.6432

71.2048
71.0754
70.9265
70.5762
70.2096
68.9080
61.9080

56.3835
51.1933

26.1739
25.0265
24.2843
23.0458
22.6948
20.8405
20.8178
20.7400
20.6866
20.6395

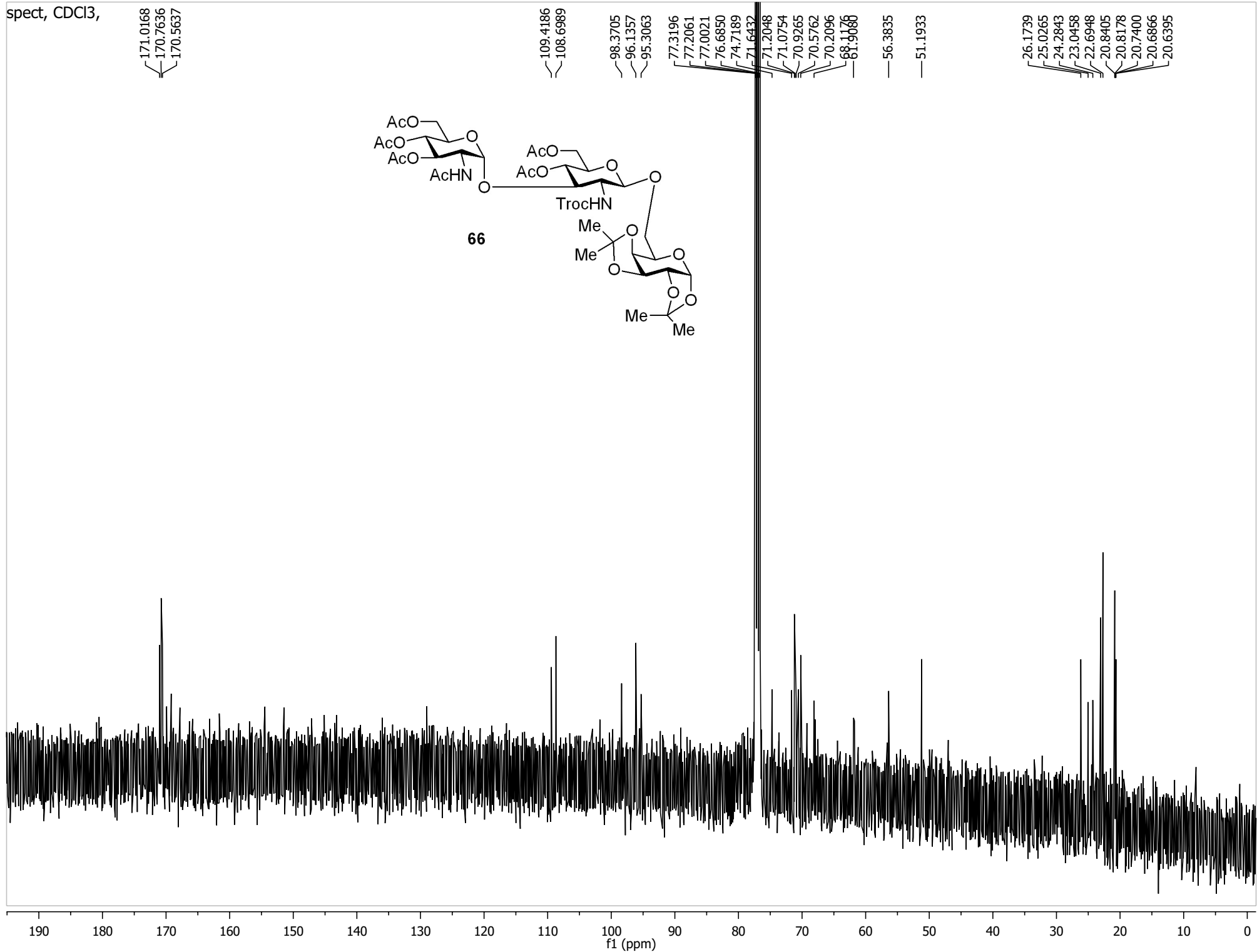
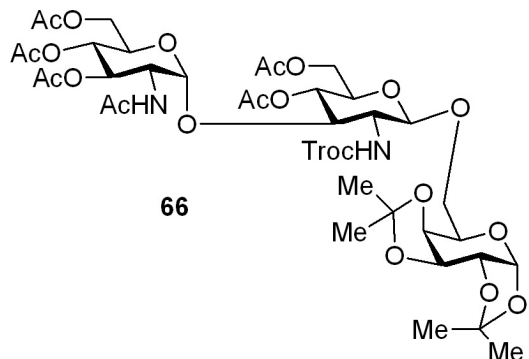

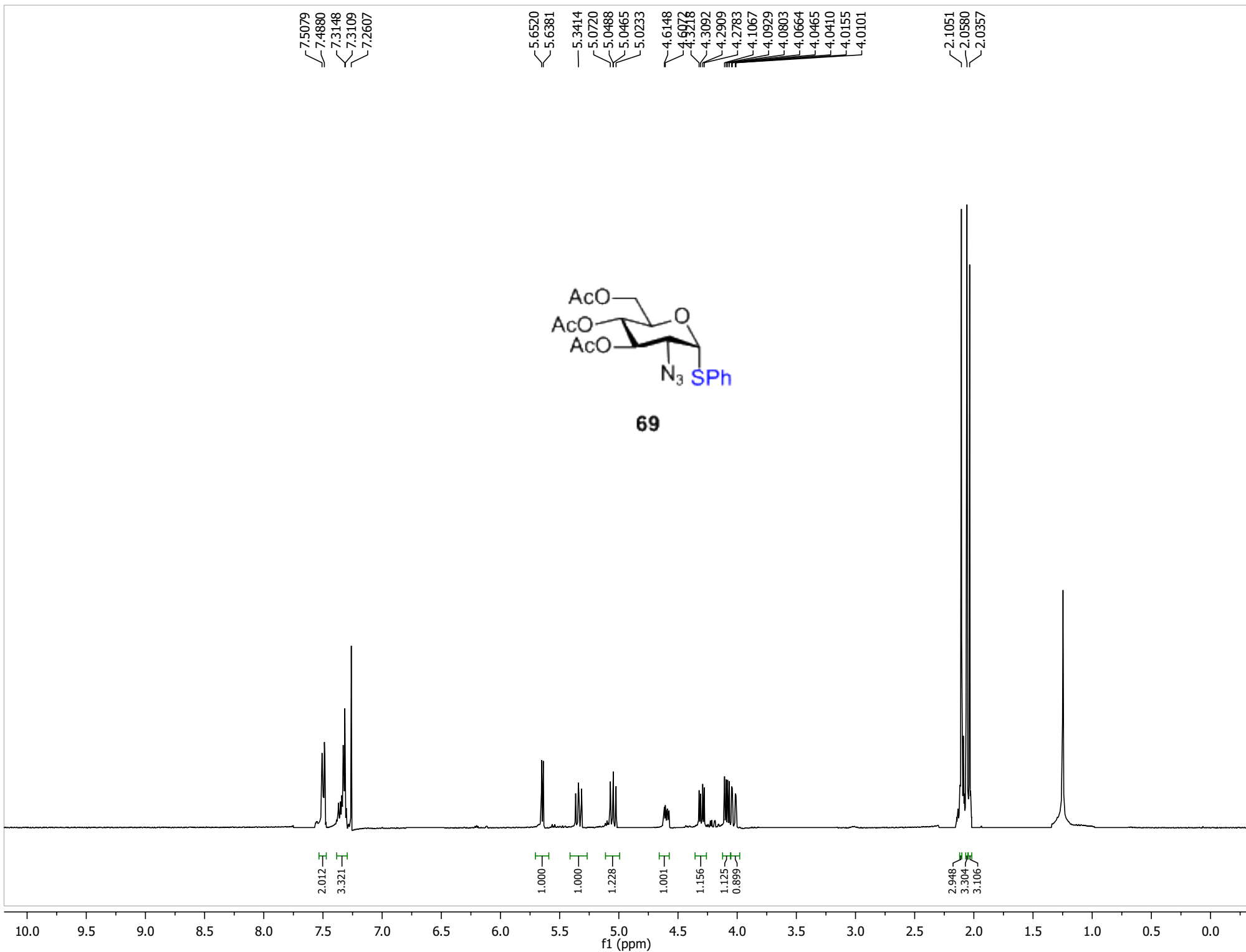

170.5079
169.7993

134.1298
132.1793
129.2175
128.0870

86.4493

77.3181

77.0000

76.6828

72.0157

68.6174

68.4423

61.8588

61.5559

20.6788
20.6268

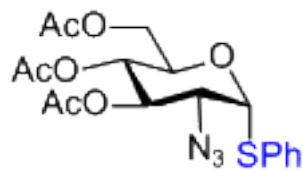

69

190 180 170 160 150 140 130 120 110 100 90 80 70 60 50 40 30 20 10 0
f1 (ppm)

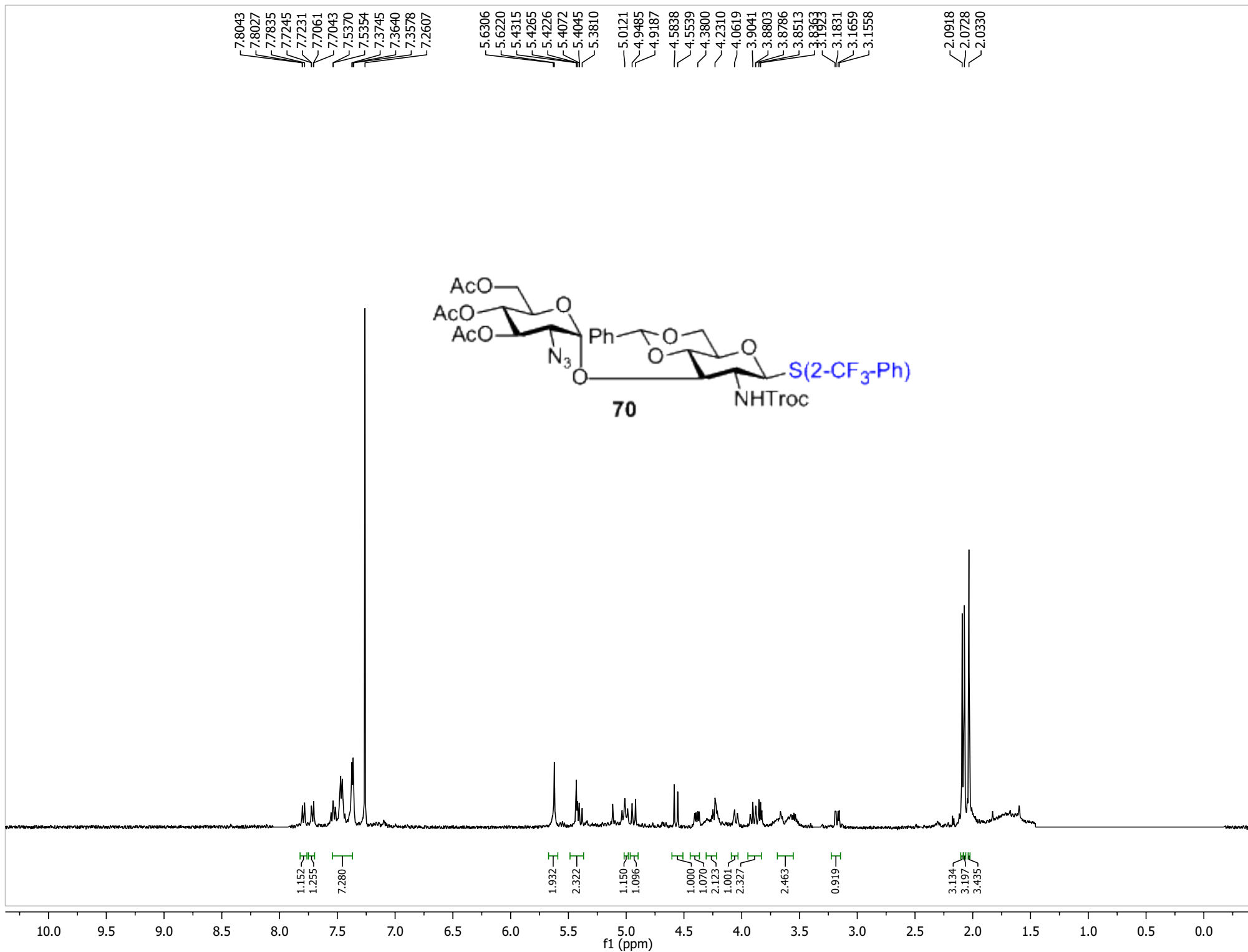

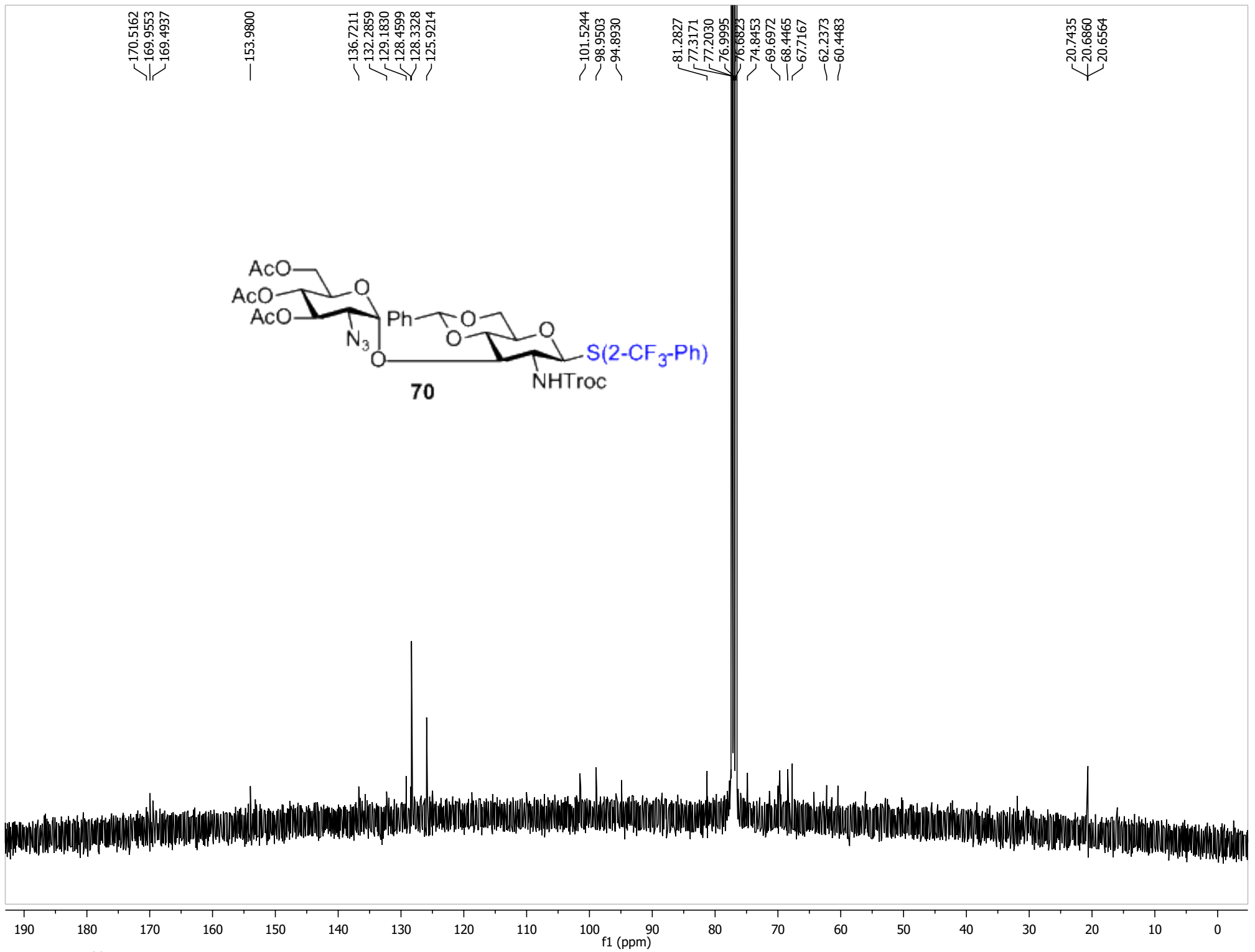

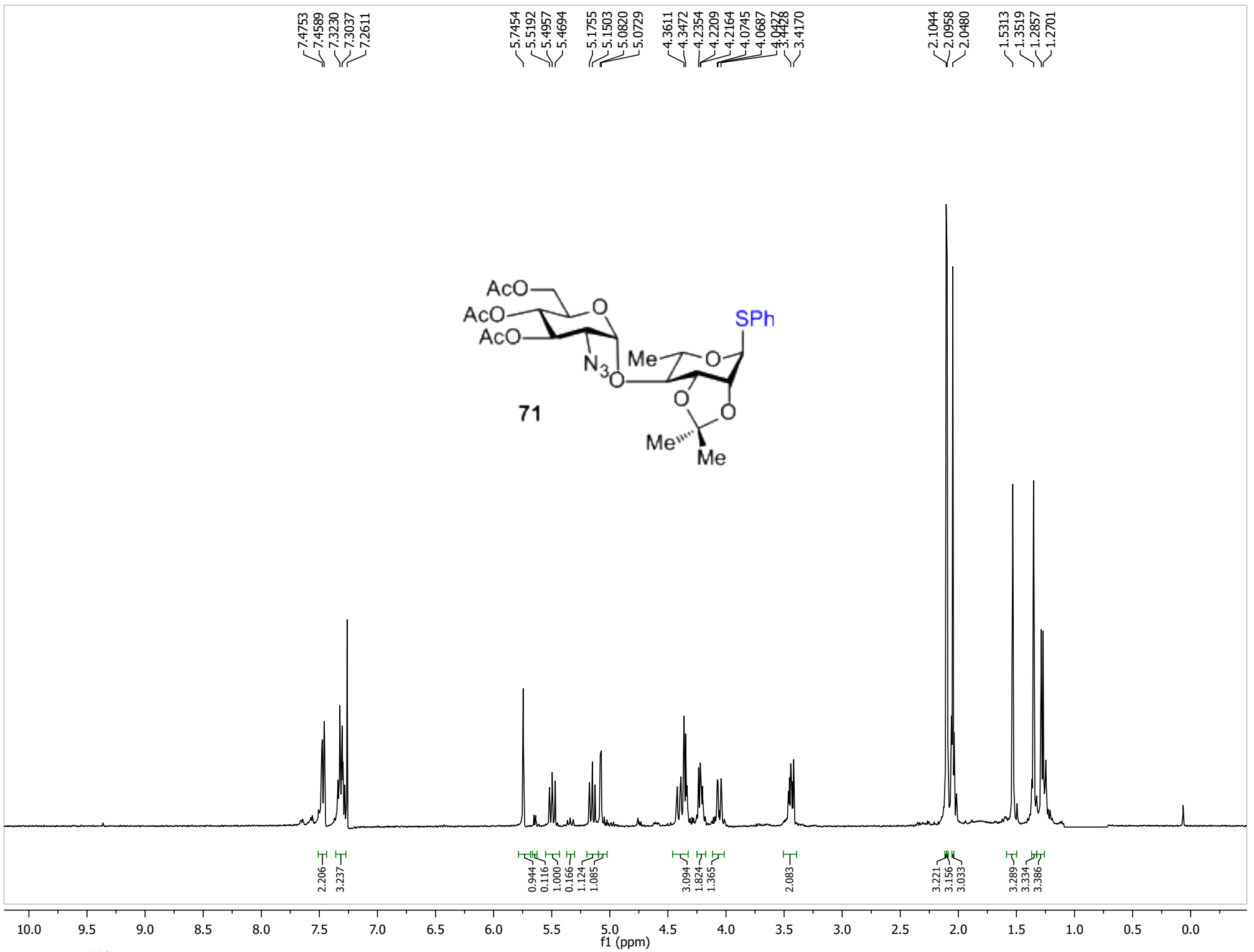

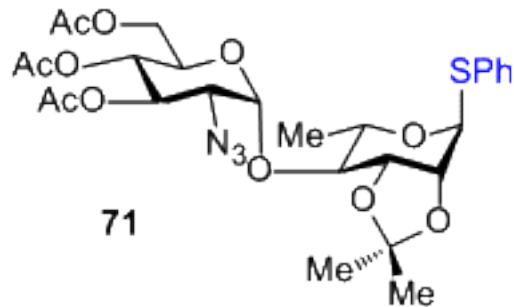

170.7499
170.0332
169.7069

133.0500
131.8717
129.0618
127.6883

109.5356

98.5023

83.4567
82.1659
77.3178
77.0002
76.6825
76.4476
76.3155
70.5939
67.9361
67.5461
66.0465
61.2567
61.1371

28.1863
26.4683
20.7651
20.7281
20.6441
17.2389

